



Notice of Comments Received on Review of Eligible Area Maps for USDA Rural Housing Programs in Kansas

USDA Rural Development has received and reviewed comments on areas being reviewed for continued eligibility under the USDA Rural Housing programs. During the review, all comments were considered.

Below is a summary of the comments received for the Kansas rural area review:

1. Dodge City: Received 3 comments, all in support of retaining eligibility.
2. Garden City: Received 1 comment in support of retaining eligibility.
3. Gardner: Received 3 comments, all in support of retaining eligibility.
4. Hays: Received 2 comments, both in support of retaining eligibility.
5. Liberal: Received 2 comments, both in support of retaining eligibility.

Based on the review of the areas within the state of Kansas using the 2015 American Community Survey data, comments received, and rural area guidance located in Handbook HB-1-3550, Chapter 5, we have determined that Andover, Dodge City, Garden City, Gardner, Hays, Junction City, Lansing, Liberal and Pittsburg will remain eligible until the next review of rural areas.

The following ineligible areas will expand due to annexation:

1. Emporia: Two small areas in western Emporia.
2. Newton: One small area along the southern ineligible boundary line.
3. Olathe/Overland Park: Three small areas near the southern ineligible area boundary line.
4. Salina: One small area in southeast Salina.
5. Wichita: Four small areas in eastern Wichita. In addition, minor corrections are made along the ineligible area boundary line in order to match city limits.

Areas that will now be considered as no longer being rural or rural in character can be viewed at: <https://eligibility.sc.egov.usda.gov/eligibility/welcomeAction.do> by clicking on either "Single Family Housing Guaranteed", "Single Family Housing Direct" or "Multi-Family Housing" and then by selecting "Proposed Ineligible Areas" tab. Below is a link to a document that contains maps of all the areas that will no longer be eligible for USDA's Housing Programs.

The proposed changes will become effective on June 4, 2018. For details or questions about specific changes, please contact the Rural Development Housing Program staff in Kansas at: (785) 271-2722.

Kansas USDA Rural Development, March 16, 2018

Rural Development • Kansas

Hays Office
2715 Canterbury Drive
Hays, KS 67601
Phone: (785) 628-3081, Ext. 4
Fax: (877) 470-3801

Iola Office
202 W. Miller Road
Iola, KS 66749
Phone: (620) 365-2901, Ext. 4
Fax: (877) 470-3801

Newton Office
1405 South Spencer Road
Newton, KS 67114
Phone: (316) 283-0370, Ext. 4
Fax: (877) 470-3801

Topeka Office
1303 SW First American Pl, Ste 100
Topeka, KS 66604
Phone: (785) 271-2700
Fax: (877) 470-3801

USDA is an equal opportunity provider, employer, and lender.

If you wish to file a Civil Rights program complaint of discrimination, complete the USDA Program Discrimination Complaint Form (PDF), found online at http://www.ascr.usda.gov/complaint_filing_cust.html, or at any USDA office, or call (866) 632-9992 to request the form. You may also write a letter containing all of the information requested in the form. Send your completed complaint form or letter to us by mail at U.S. Department of Agriculture, Director, Office of Adjudication, 1400 Independence Avenue, S.W., Washington, D.C. 20250-9410, by fax (202) 690-7442 or email at program.intake@usda.gov.



SFH/MFH Rural Area Review

USDA-RD

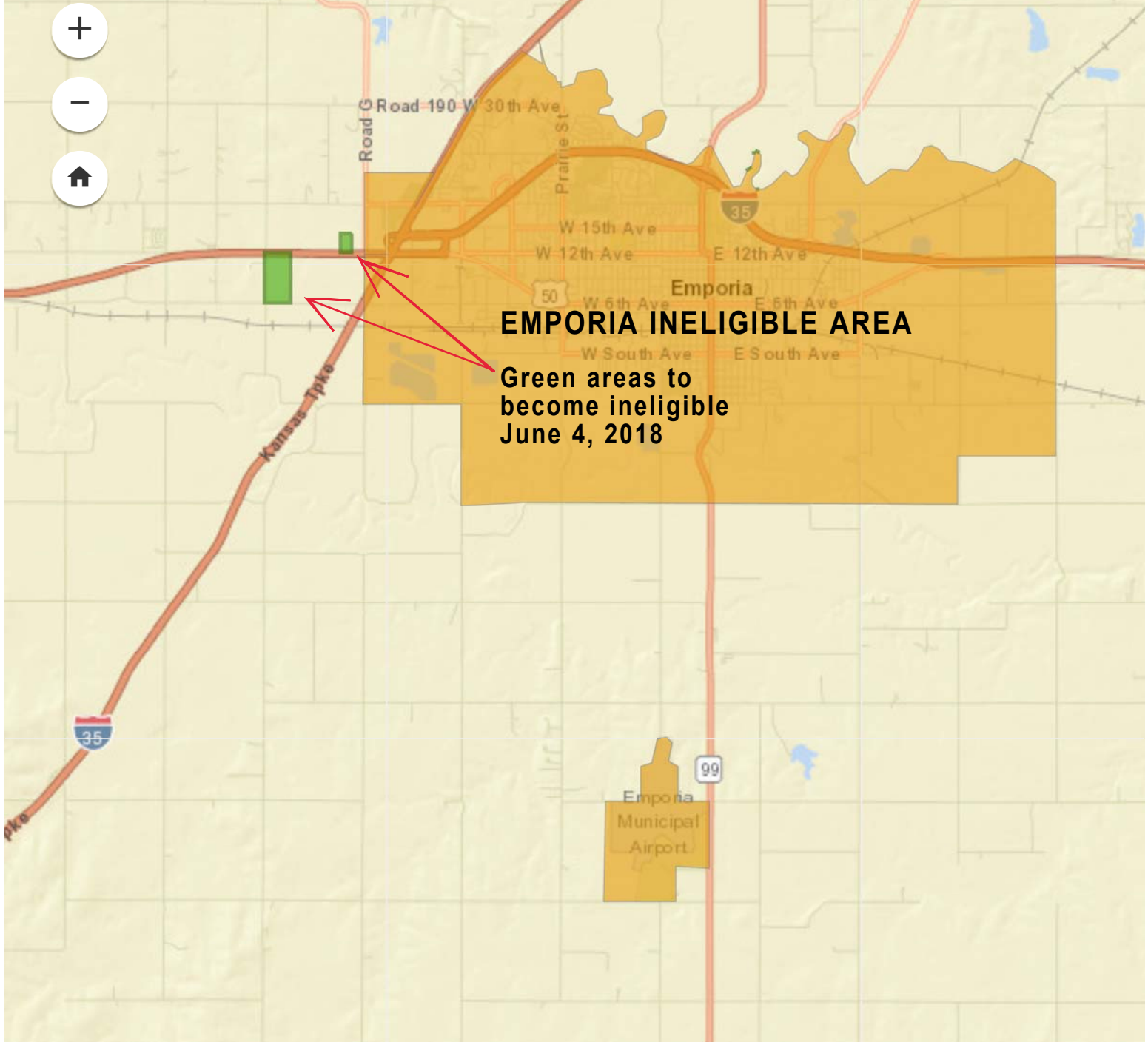

38.474 -96.311 Degrees

0 1 2mi

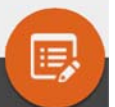

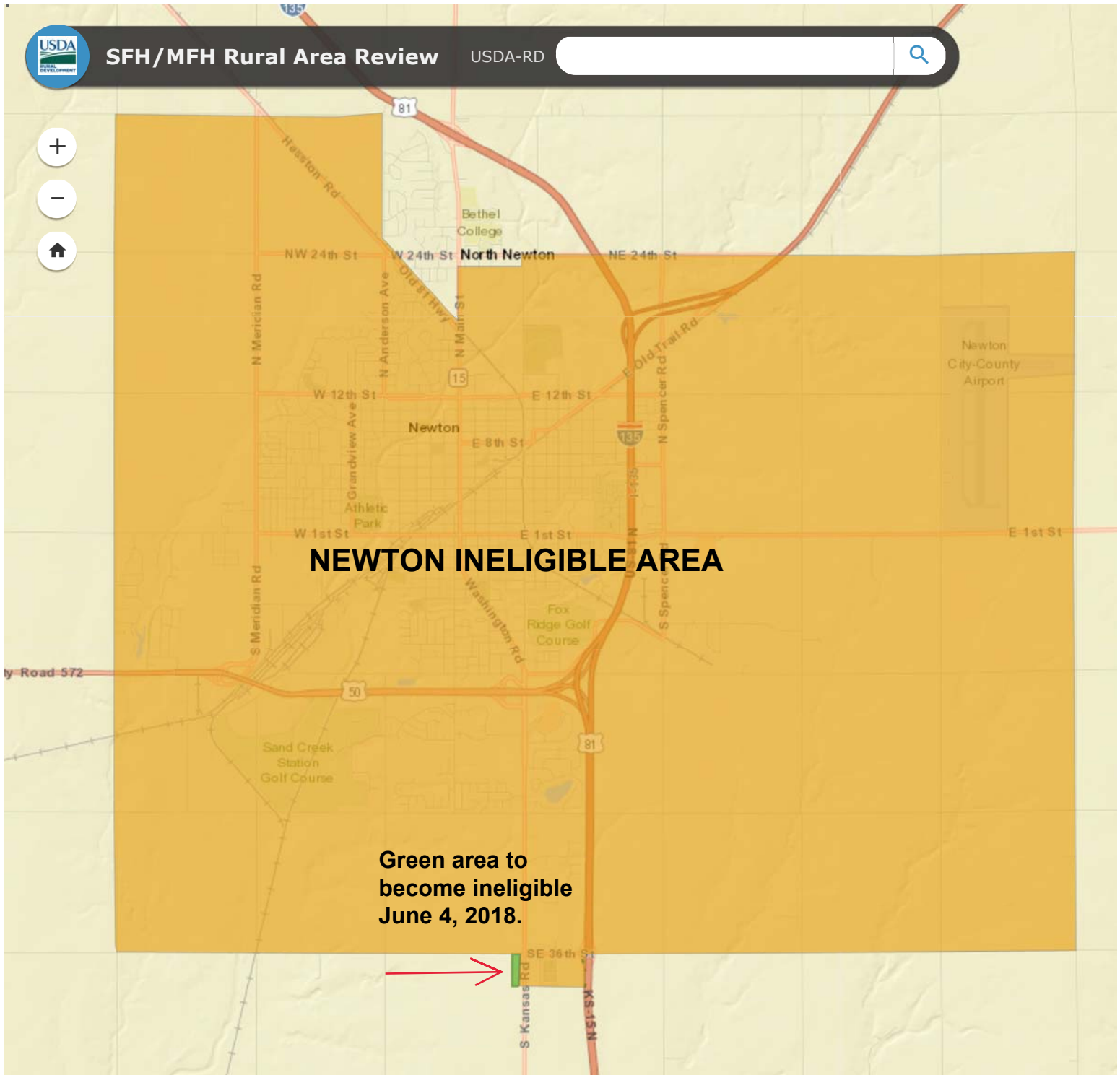

38.098 -97.361 Degrees

0 0.5 1mi

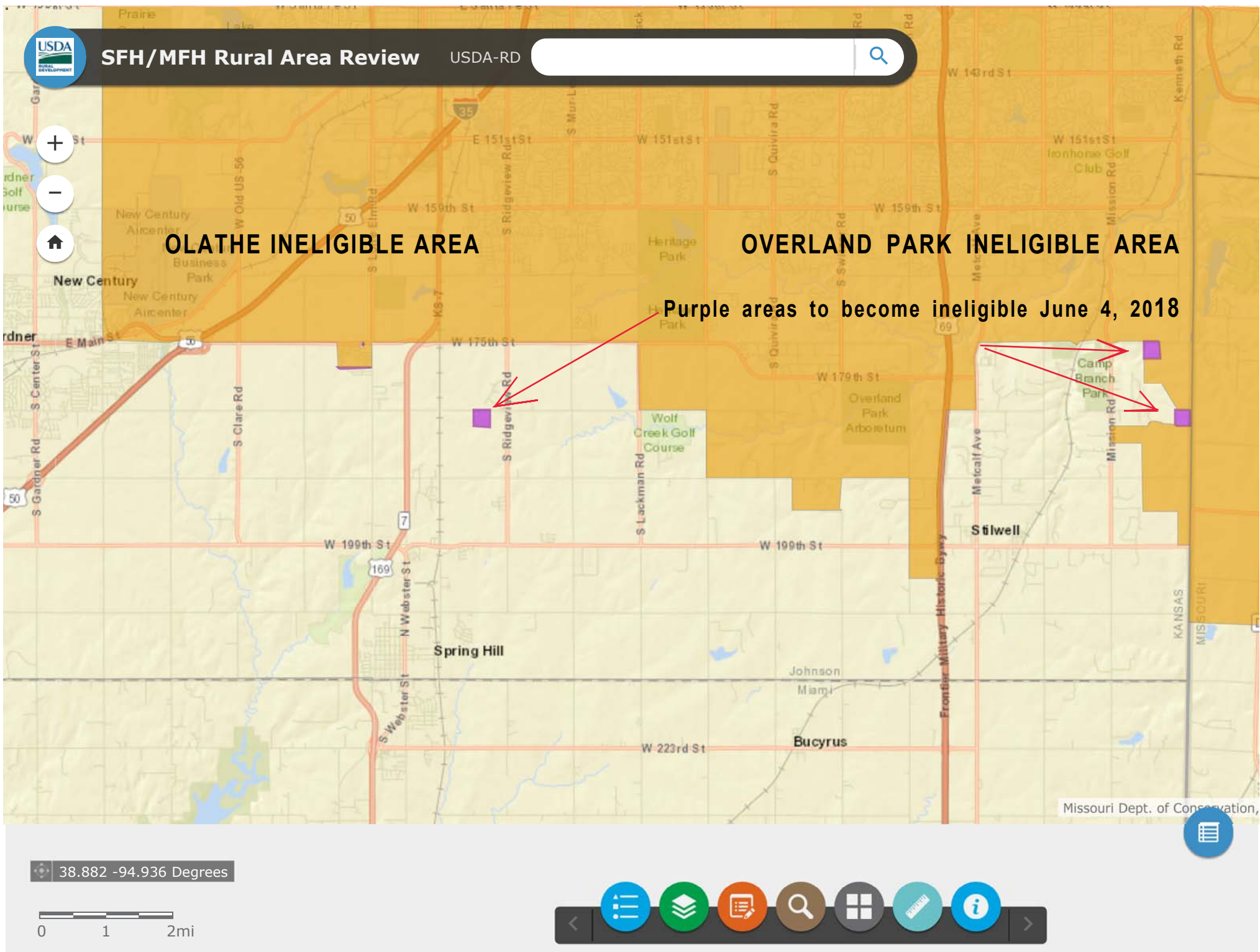

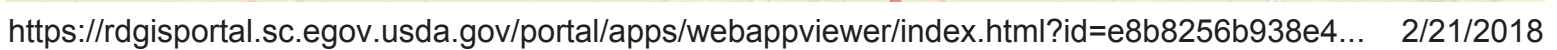



SFH/MFH Rural Area Review

USDA-RD

