

NOTICE OF CHANGES TO ELIGIBLE AREA MAPS FOR USDA RURAL DEVELOPMENT HOUSING PROGRAMS

USDA Rural Development has completed its 2017-2018 periodic review of all areas under its jurisdiction to identify areas that no longer qualify as rural for USDA Rural Housing programs. Based on the review of the areas within the state of Michigan, using the 2015 American Community Survey data, and rural area guidance located in Handbook [HB-1-3550, Chapter 5](#), the rural eligibility designation has changed for the following areas:

Michigan

- 1. Berrien and Cass Counties** – The area in green surrounded by the rectangle will be ineligible for RD financing. This land is part of the Jerry Tyler Memorial Airport.



2. **Clinton County** – The area in orange surrounding the Lansing Capital Regional International Airport is ineligible due to municipal annexation.

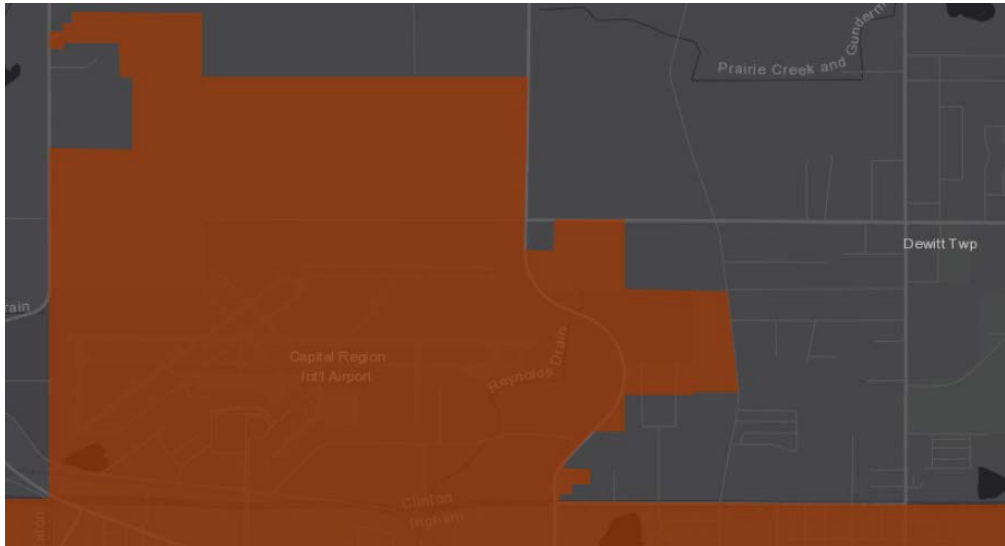

3. **Ingham County** – The new proposed ineligible area is bounded by Hagadorn Road, Jolly Road, University Park Drive, and I96. This area is commercially developed.



4. **Lenawee County** – Those two areas surrounded by rectangles are not rural in character and will be ineligible for RD financing.

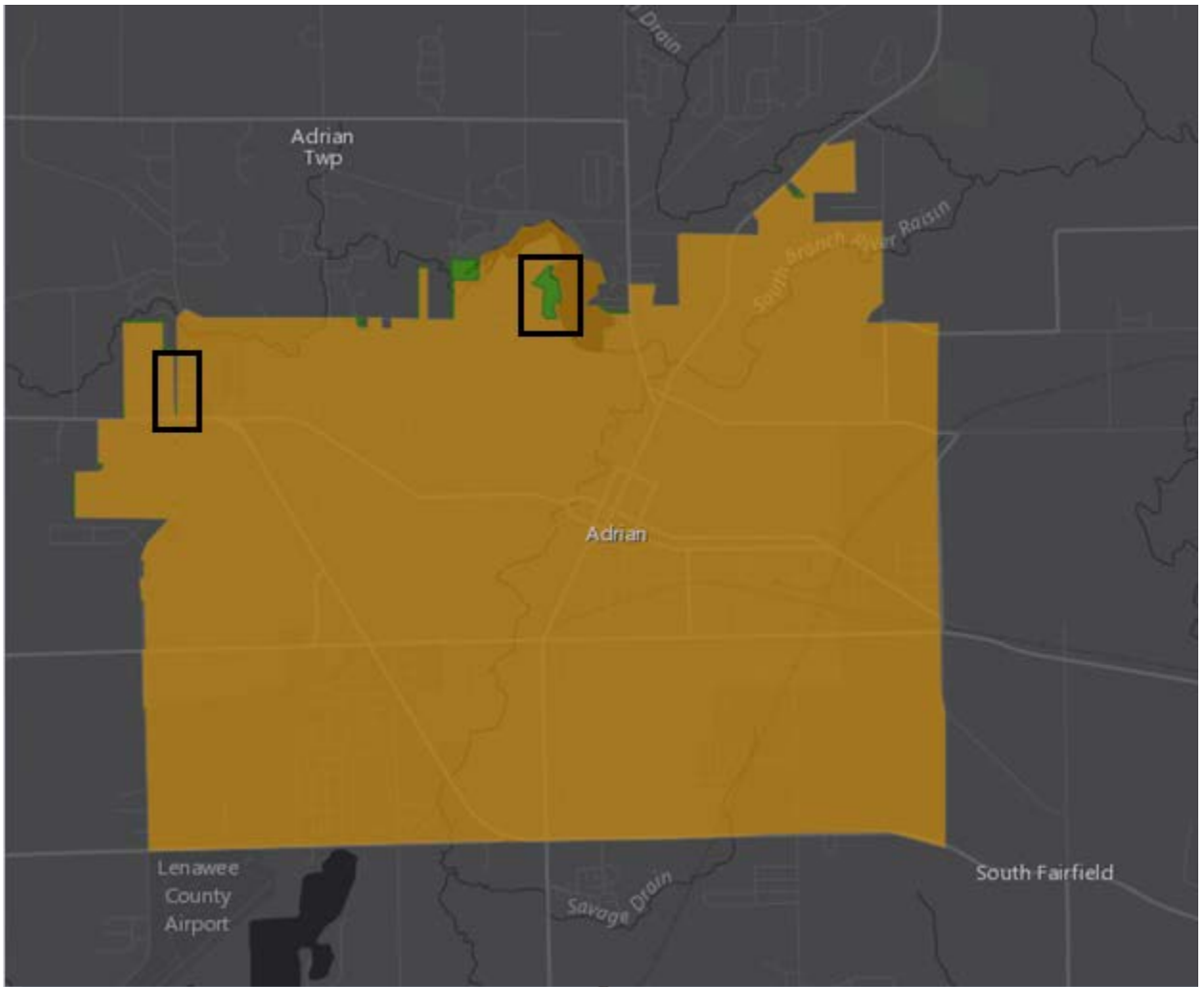

5. **Midland County** – The areas highlighted in blue have been annexed by the City of Midland and will no longer be eligible.

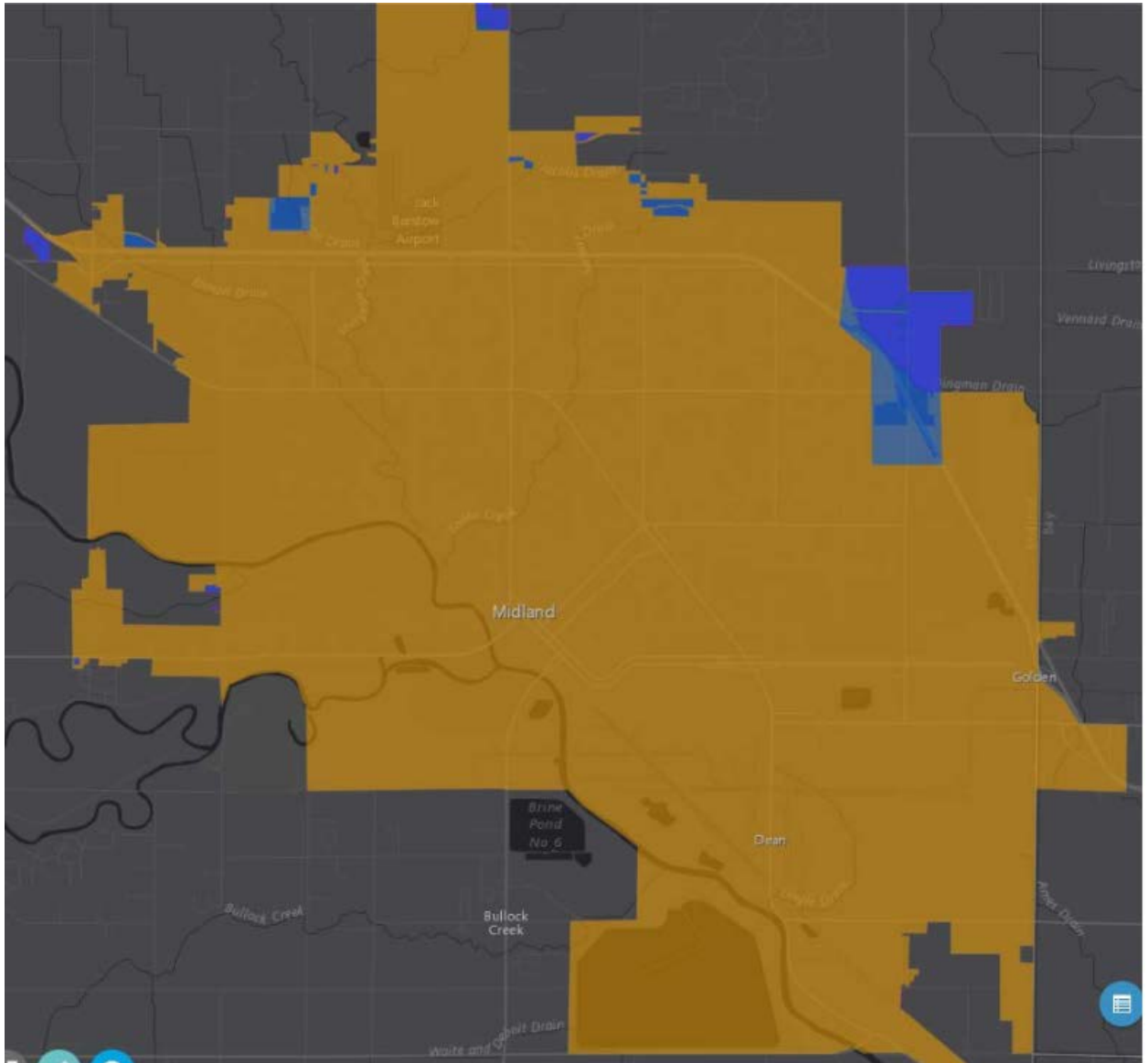

The changes will become effective on June 4, 2018. Areas that are no longer considered rural or rural in character and that will not be eligible for the USDA Rural Housing Programs can be viewed at <https://eligibility.sc.egov.usda.gov/eligibility/welcomeAction.do> by clicking on either "Single Family Housing Guaranteed", "Single Family Housing Direct" or Multi-Family Housing" and then selecting "Proposed Ineligible Areas" tab.

For details, or questions about specific changes, please contact the Michigan Rural Development Housing Program Staff at (517) 324-5212

Michigan 04/19/2018