

ReConnect NOFO 5 Workshop

Reno, NV – February 28, 2024

United States
Department of
Agriculture

Rural Development

ReConnect Round 5 Workshop – Day 2

9:00 a.m.-5:00 p.m.

Office Hours

8:30-8:45 a.m.

Opening Remarks

8:45-10:15 a.m.

Financial Requirements Overview and Live Demo

10:15-10:30 a.m.

Break

10:30 a.m.-12:00 p.m.

Environmental Requirements Overview and Live Demo

12:00-1:15 p.m.

Lunch Break

1:15-2:15 p.m.

Grant Accounting

2:15-3:15 p.m.

Evaluation Criteria and Application Submission

3:15-3:30 p.m.

Break

3:30-4:30 p.m.

Key Considerations for Projects Serving Tribal Lands

4:30-4:45 p.m.

Open Q&A

4:45-5:00 p.m.

Day 2 Closing Remarks

ReConnect Program

Financial Overview/Requirements

Rural Development
U.S. DEPARTMENT OF AGRICULTURE

Agenda

- Introduction
- Regulatory Financial Requirements
- Financial Key Considerations
- Financial Tab - Live Demo
- Q&A

Introduction

Introduction

- ReConnect Program Regulation – 7 CFR 1740
 - Details key financial requirements.
- ReConnect Program NOFO
 - Provides additional information on financial requirements and procedures.

Regulatory Financial Requirements

Costs (7 CFR 1740.12)

- Only **eligible costs** incurred post award, except for approved pre-application expenses
 - Any application that proposes to use award or match for ineligible costs may be rejected
 - Example: Operating costs are not eligible costs
 - Example: Vehicle purchase or lease costs generally are not eligible, the cost of a special-purpose vehicle necessary to construction is eligible
- Refer to 1740.12 as you gather your cost information
- Eligible costs must be consistent with in 2 CFR 200, Subpart E, Cost Principles
- Costs must be reasonable, allocable, and necessary to the project

Financial Feasibility Elements (7 CFR 1740 .61(a))

- Generate sufficient revenues to cover expenses
- Have sufficient cash flow to service all debts and obligations as they come due
- Positive ending cash balance on the cash flow statement for each year of the forecast period
- By the end of the forecast period, will meet at least two of the following requirements:
 - Times Interest Earned Ratio (TIER) of 1.2 or greater
 - Debt Service Coverage Ratio (DSCR) of 1.2 or greater
 - Current ratio of 1.2 or greater
- Positive cash flow from operations at the end of the forecast period

Financial Requirements (7 CFR 1740.63)

- 1740.63(a): The Applicant must submit financial information acceptable to the Agency that demonstrates that the Applicant has the financial capacity to fulfill the grant, loan, and loan/grant combination requirements ... and to successfully complete the proposed project
 - Audited Financials
 - Detailed information for all outstanding and contingent obligations
 - Evidence of all funding, other than the RUS award, necessary to support the project...If ...other funds are required for the broadband project in addition to the requested Reconnect funding, evidence must be included identifying the source of funds and when the funds will be available
 - If the additional funding is not clearly identified, the application may not be considered for an award
 - Historical financial statements
 - Pro Forma financial analysis

Audited Financials

- The following entities must submit **unqualified, comparative, audited financial statements** (7 CFR 1740.63(a))
 - Corporation
 - Commercial Business
 - Limited Liability Company and Limited Liability Partnership
 - Cooperative
 - Mutual Organization
- Consolidated audit of a parent is permissible if the parent fully guarantees the loan, or in the case of a grant, guarantees that construction will be completed as approved or will repay the grant to RUS
 - However, the historical and pro forma financial information must be the applicant's own information provided on a standalone basis
 - If the applicant has more than one parent, then each parent's audits must be submitted, and each parent must fully guarantee the award

Audited Financials – (cont'd.)

- The following entities (non-Federal entities) are subject to 2 CFR 200 and must have a single audit conducted
 - Authority
 - Municipality
 - Public Body
 - Public Power or Utilities District
 - Indian Tribe
 - Tribal Government
 - Higher Education
 - Non-Profit
 - Territory or Possession of the United States
 - State or Local Government
- Non-Federal entities should review 2 CFR 200.501 for additional information
 - All Non-Federal entities that meet this requirement must file with the Federal Audit Clearinghouse (FAC) as specified under 2 CFR 200.512

Audited Financials (cont'd.)

- Audited financials must be from the year prior to application submission
 - If an application is submitted and the most recent year-end audit has not been completed, the applicant can submit the previous unqualified audit that has been completed
- If a qualified audit containing a disclaimer or adverse opinion is submitted, the application will not be considered
- For governmental entities, financial statements must be accompanied with certifications as to unrestricted cash that may be available on a yearly basis to the applicant
- Upload the audited financials under the Project Information tab
- If using an Irrevocable Letter of Credit (ILOC) as grant security, you must still provide an audit

Financial Considerations

Financial Feasibility Considerations

- Entity, not project, must be financially viable.
 - Think about how your PFSAs will affect your revenues
 - Think about your current and future debt service obligations, especially if you're applying for a loan or 50/50 or intend to use a loan as match
- Make reasonable assumptions about services, pricing and subscriber growth
 - Service pricing and subscriber projections have a direct impact on your financials
 - Do your due diligence (research)

Outstanding and Contingent Obligations

- Existing notes
- Loan and security agreements
 - Including RUS loans
- Guarantees
- Any existing management or service agreements
- Any other agreements with parents, subsidiaries and affiliates
 - Including debt instruments that use the applicant's assets, revenues or stock as collateral

Evidence of Other Funding

- Financial feasibility means that all project costs must be covered
- Capital Investment Workbook's PFSA Summary shows whether additional funds are needed to fully fund the project (Network tab)
 - If other funds are required, application must identify the source of funds and when the funds will be available
- If the additional funding is not clearly identified, the application may not be considered for an award
- If applicant proposes expanding its non-telecommunication services and states that additional funds are required to support sustainability of overall operations, then evidence must be submitted supporting the availability of these funds or the application may not be considered for funding

Evidence of Other Funding (cont.)

- Bank account statements
 - Internally generated funds used for a cash substitution or to cover other costs
- Firm letters of commitment from equity participants
 - Equity partners not specifically identified by name will not be considered in the financial analysis of the application
- Outside loans
 - Must provide evidence of timely availability of funds
- NOTE: All other funds must be deposited into an awardee's operating accounts at award closing

Evidence of Other Funding – Match

- All matching funds must be deposited into the applicant's operating accounts
 - Including third-party loan funds
- Awardees will be permitted to deposit the required matching and other required funds into the Pledged Deposit Account on a rolling basis (see the award documents for specifics)
- Application must clearly identify source(s) of match and provide supporting documentation in the application
 - Including if the source is the applicant's operating accounts
 - Third party match requires a commitment letter from third party indicating that the funds will be available at award closing

Evidence of Other Funding – Match (cont.)

- If using a loan as a source of match
- Submit loan documentation in the ReConnect application that indicates:
 - Loan terms and conditions
 - ReConnect loan-funded assets will not be used as collateral for the loan
- The loan must be entered into and funds transferred into the applicant's accounts by award closing

Evidence of Other Funding – Federal Broadband Programs

- RUS is aware that applicants might apply to serve areas under consideration for or receiving funding from other Federal high-speed internet programs
 - Federal Communications Commission Rural Digital Opportunity Fund (RDOF)
 - National Telecommunications and Information Administration – various programs
 - Treasury – funds to states that will re-grant them at the local level
- USDA, NTIA, FCC, and Treasury have a data-sharing Memorandum of Understanding (MOU)

Historical Financial Information

- Historical financial statements for the last four years
 - If applicant has been operating for less than four years, historical statements for the time the applicant has been operating are acceptable
- Application system has sections for historical financial statements and the data that flows into them:
 - Balance sheet
 - Income statement
 - Cash flow statement
- Historical and pro forma financial information must be the applicant's own information provided on a standalone basis
 - If a subsidiary is applying it must use its own financials, not the parent company's

Pro-Forma Financial Analysis

- Bridge year plus the following five years
- Application system has sections for pro-forma financial statements, the data that flows into them and the required financial ratios:
 - Balance sheet
 - Income statement
 - Cash flow statement
- Annual financial projections
- Supporting assumptions
- Depreciation schedule for existing facilities, those facilities funded with federal assistance, matching funds, and other funds.
- Indicate committed sources of capital funding

Pro-Forma Financial Analysis (cont.)

- Financial ratios by the end of the 5-year forecast period, meet two of these:
 - Times Interest Earned Ratio TIER of at least 1.2
 - Debt Service Coverage Ratio (DSCR) of at least 1.2
 - Current Ratio of at least 1.2
- The project must show positive cash flow from operations at the end of the forecast period
- Historical and pro forma financial information must be the applicant's own information provided on a standalone basis
 - If a subsidiary is applying it must use its own financials, not the parent company's

Loan Information

- Service obligation: provide broadband service through the amortization period of the loan
- Amortization period (repayment term): composite economic life of project assets plus 3 years for both funding types (100% loan and 50/50 loan)
- Interest rates:
 - 100% loan: 2%
 - Loan portion of 50/50: equal to Treasury rate for obligations of comparable maturity (determined at time of loan advance)
- Deferral (principal and interest): 3 years for both loan funding types

Loan Security

- Applies to 100% loan and loan portion of 50/50 loan/grant combination
- Corporations and LLCs/LLPs:
 - RUS requires exclusive first lien on all assets of the entity including on all revenues
 - RUS may share its first lien position with one or more lenders on a pari passu basis
 - You may propose other forms of collateral; see 7 CFR 1740.44(c)(1) for details
 - Certify that prior lenders/lienholders on any Awardee assets have agreed to sign the RUS' standard intercreditor agreement or co-mortgage
- Tribal entities and municipalities: RUS will develop appropriate security arrangements
- All property and facilities purchased with award funds must be owned by the Awardee

Grant Information and Security

- Service obligation: provide broadband service through the composite economic life of the award-funded facilities
- RUS requires exclusive first lien on all grant-funded assets during the service obligation
 - Thereafter, any sale or disposition of grant assets must comply with 2 CFR part 200, regardless of the type of organization awarded ReConnect grant funds
- The awardee must repay the grant if the project is sold or transferred without receiving written approval from RUS during the service obligation of the grant
- All property and facilities purchased with award funds must be owned by the Awardee

Other Security Arrangements – Publicly Traded Companies

- Publicly traded companies with a bond rating of Investment Grade may provide evidence of the rating to remove the following requirements from their applications:
- Financial projections
- Submit the maps for NFSA's
- NOTE: Evidence of the bond rating doesn't remove all items under financial tab of the application
- No NFSA maps means no NFSA data is required in the Capital Investment Workbook

Other Security Arrangements – Irrevocable Letter of Credit (ILOC)

- 100% grant applicants may propose to substitute an ILOC for standard grant security arrangements
 - Must be for the full amount of funding requested
 - Must remain in place until project completion
- Removes the following requirements from the 100% grant application
 - Financial projections
 - Financial ratio tests
 - Submit the maps for NFSAs
- NOTE: ILOC doesn't remove all items under Financials tab of the application
- No NFSAs means no NFSAs data is required in the Capital Investment Workbook

ReConnect Program

Financial Overview Live Demo

Rural Development
U.S. DEPARTMENT OF AGRICULTURE

Application Interdependencies

Financial Information Comes From...

- Starting An Application
- Project Information
- Service Area(s)
- Network
- Early sections under the Financials tab

Starting An Application – Financial Questions

- Is the applicant a publicly traded company?
- Is the applicant replacing the standard grant security arrangements with an ILOC?*
- Has the applicant received a AAA bond rating from either Fitch, Standard and Poor's or Moody's for the previous year from the date the application is submitted?*
- Can the applicant demonstrate a current ratio of 2 or higher, TIER of 2 or higher, a debt service coverage ratio of 2 or higher, and a Net Worth of 45% or more for the previous two years from the date the application will be submitted?
- Can the applicant guarantee that the proposed project will be constructed? The applicant will be required to submit audited financials to demonstrate the ability to complete this project.*
- **You cannot change your answer later to these questions, you must start a new application.**

Project Information

- **Is the applicant planning on investing any funds to construct broadband facilities in the NFSA during the 5-year forecast period?**
- Non-Funded Service Area (NFSA): Any area in which the applicant offers broadband service or intends to offer service during the forecast period but is not a part of its PFSA.
- Determines the amount of service offering and subscriber data required (Financials)
 - Definition: any area in which the applicant offers broadband service or intends to offer broadband service during the forecast period but is not a part of its proposed funded service area
- Changing answers to NFSA questions later means revisiting the CIW and Financials tab to add data, save pages or both.

Service Areas

- PFSAs and NFSAs feed into the Local Network Service Area section of the Financials tab
 - Service Offerings
 - Subscriber Projections
 - Household numbers from the demographic data on the map contributes to churn rate calculation
 - Competitor Service Offerings

Network

- Capital Investment Workbook (CIW) costs, timing should be reflected in pro forma financials
 - Ex.: Large asset purchase in year 2 should be sure reflected in pro forma financials reflect at correct time on correct line items
- Data flows from CIW to:
 - Composite Economic Life: determines service obligation and loan repayment periods
 - Depreciation Schedule
- Data flows from Capital Investment Schedule (CIS) to:
 - Depreciation Schedule
 - Plant-In-Service Schedule
- Subscriber projections in Financials tab should be consistent with CIS data

Financials Tab – Early Sections

- Historical financials and pro-forma analysis rely on data from every section that precedes the financial statements (1)
- Financial statements (2) will not contain the correct data if early sections are not completed first
- Amortization tables will not contain the correct data if Long-Term Debt section is incomplete

Financials	
Local Network Services Revenue	1
Competitor Service Offerings	
Depreciation Schedule	
Long-Term Debt Schedule	
Amortization Schedule	
Non-Operating Net Income	
Plant-in-Service Schedule	
Network Access Services Revenue	
Income Statement	2
Balance Sheet	
Statement of Cash Flow	
Financial Documents	

Financials Tab: Application System

Financials Tab Menu

Project	Service Area(s)	Network	Financials	Environmental	Evaluation Criteria	Licenses & Agree...	Certifications	Documents	Summary/Submit
Project Information Project Documents	Service Area(s) Information	Network Design Build-out Timeline and Milestones Capital Investment Workbook (CIW) Capital Investment Schedule Capital Contributions Network Documents	Local Network Services Revenue Competitor Service Offerings Depreciation Schedule Long-Term Debt Schedule Amortization Schedule Non-Operating Net Income Plant-in-Service Schedule Network Access Services Revenue Income Statement Balance Sheet Statement of Cash Flow Financial Documents	Construction Map Site/Route Descriptions Environmental Questionnaire Environmental Documents	Evaluation Criteria Evaluation Criteria Summary Evaluation Criteria Documents	Licenses & Agreements	Certifications Certification Documents	Manage Uploaded Documents	Summary/Submit

Local Network Services Revenue (LNSR)

- **Service Offerings:** Data entry for every type of service you offer in existing areas or plan to offer in new areas (PFSAs and NFSAs)
- **Subscriber Projections:** Data entry for subscribers added and lost, by year, for each service area (PFSAs and NFSAs) and every Service Offering
- **Other Revenues:** Describe any other service revenues and provide annual amounts

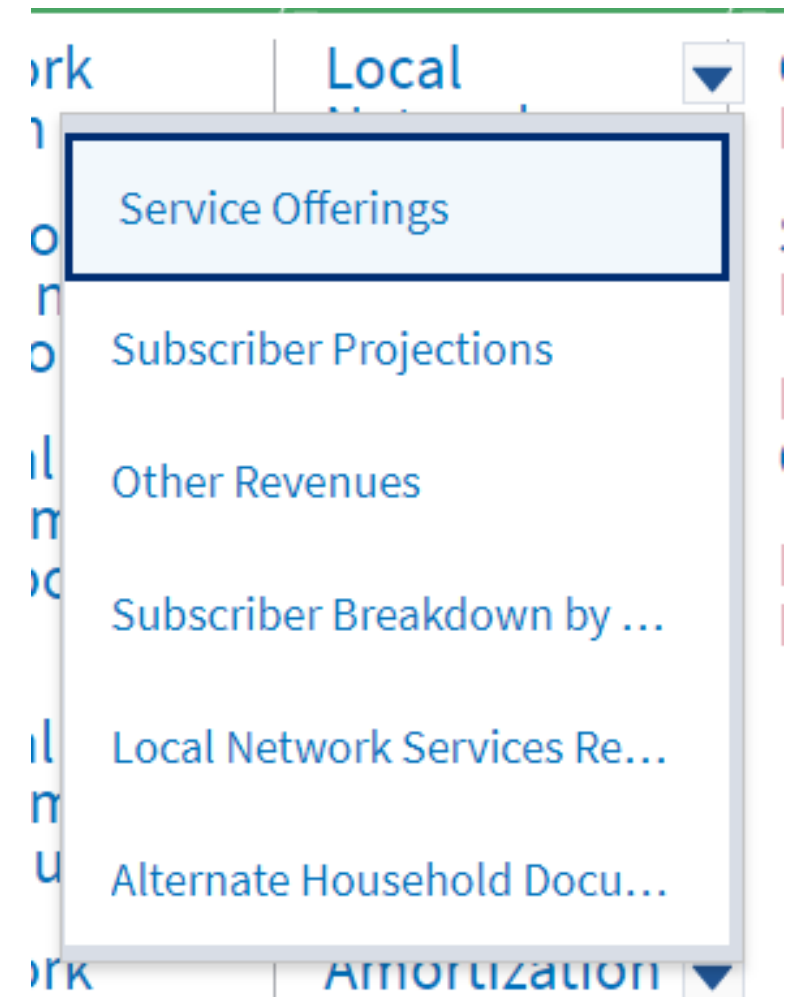

Local Network Services Revenue (LNSR) (cont.)

- **Subscriber Breakdown by Service Area:**
System calculates churn rates using your data and displays them here
 - Use the Alternate Household Data toggle to activate additional data entry if you believe the household numbers don't conform with your own data
- **Local Network Services Revenue:** System-generated summary of all LNSR data you provided
- **Alternate Household Documents:** only required if you provide Alternate Household Data on the Subscriber Breakdown

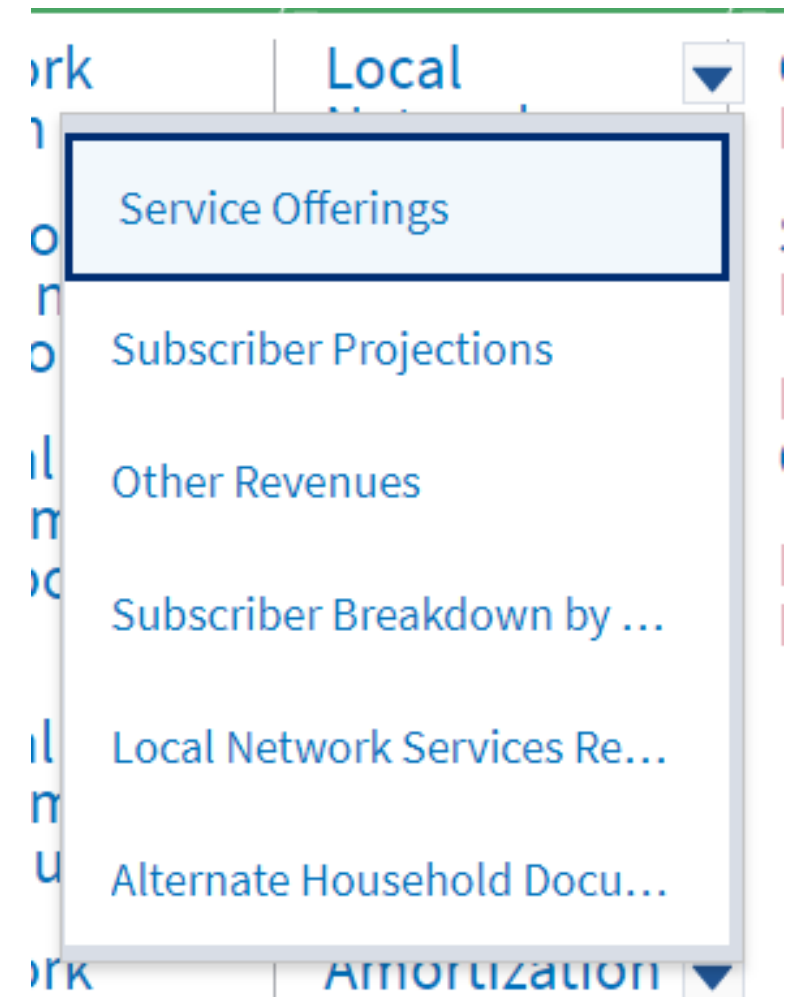

Competitor Service Offerings

- Same data as LNSR – data entry of price, speeds, customer type, description + competitor name for every competitive offering in each of the application's service areas
- If no competitors, skip this section
- Do your due diligence
 - If RUS discovers competitors that you didn't identify, it could affect the financial feasibility of your project
 - Unidentified competitors could affect your subscriber projections which drive your project revenue

Depreciation Schedule

- **Depreciation Rates:** Enter the depreciation rates for all asset types (derived from CIW and CIS)
 - Rates for professional services should correspond to the rate used for the service's asset type
 - Explain deviations from published guidance in the Depreciation Expense line item of the Income Statement and in supporting documents
- **Composite Economic Life (CEL):** System calculates the CEL based on data you previously entered; used in determining loan term and amortization

Section	Item
Depreciation	Depreciation Rates
Composite Economic Life	Composite Economic Life ...
Annual Depreciation Expense	Proposed Funded Service ... Non-Funded Service Area - ... Unadvanced Prior Loan Fu...
Depreciation Expense	Depreciation Expense Sum...

Depreciation Schedule (cont.)

- **Annual Depreciation Expense:** System calculates based on data you previously entered
 - If no NFSA, those portions of Annual Depreciation Expense will be inaccessible
- **Depreciation Expense Summary – Enter data for:**
 - Existing Plant, Property, and Equipment
 - Non-telecommunications plant planned to be added during the forecast period
 - Less Grant Funded Plant line – Application guide provides information on this line item

DEPRECIATION RATES
Depreciation Rates
COMPOSITE ECONOMIC LI...
Composite Economic Life ...
ANNUAL DEPRECIATION E...
Proposed Funded Service ...
Non-Funded Service Area -...
Unadvanced Prior Loan Fu...
DEPRECIATION EXPENSE ...
Depreciation Expense Sum...

This is the end of the Financial section for.....

- 100% Grant applicants using an Irrevocable Letter of Credit (ILOC).
- Publicly-traded companies with an Investment Grade bond rating.
- Applicants that can demonstrate a current ratio of 2 or higher, TIER of 2 or higher, a debt service coverage ratio of 2 or higher, and a Net Worth of 45% or more for the previous two years from the date the application will be submitted.

Long-Term Debt Schedule

- Each page contains data entry fields for similar types of information:
 - Loan ID
 - Lender/RUS program (if RUS funded)
 - Principal
 - Interest Rate
 - Term
 - Outstanding Balance
- Use the Documents page to upload the notes, leases, etc. that support your debt entries

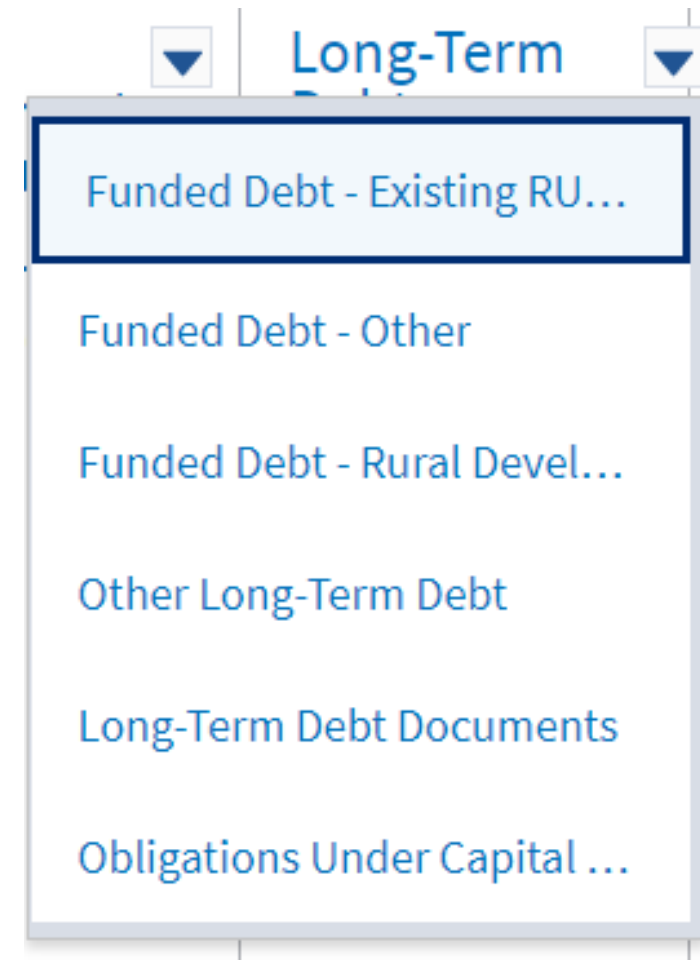

Long-Term
Funded Debt - Existing RU...
Funded Debt - Other
Funded Debt - Rural Devel...
Other Long-Term Debt
Long-Term Debt Documents
Obligations Under Capital ...

Long-Term Debt Schedule (cont.)

- **Funded Debt – Existing RUS/RTB/FFB Notes:** all existing RUS notes, including all Telecom and Electric loans
- **Funded Debt – Other:** All non-RUS, -RTB, and -FFB debt, that are fixed-maturity borrowings funded by interest payments. Examples include CoBank, ACB and Rural Telephone Finance Cooperative (RTFC) debt, similar debt from other third-party institutions
- **Funded Debt Rural Development:** Any debt from USDA RD that is not from RUS
- **Other Long-Term Debt:** All long-term debt not covered in previous long-term debt items. Distinguished from Funded Debt – Other in that it may not have all characteristics of funded debt, like regularly scheduled principal, interest payments
- **Obligations Under Capital Lease:** Agreement where lessor has agreed that ownership of asset will transfer to lessee when lease period ends. Lessee can then claim finance and depreciation charges. Can be used for property as well as assets

Amortization Schedule

- 100% Grant applicants using ILOC, publicly-traded companies with Investment Grade bond rating do not have to complete this portion
- **New RUS Debt:** available if requesting 100% Loan or 50/50
 - Enter interest rate and estimated date of first disbursement to calculate amortization table
- **Funded Debt – Summary:** all other RUS Debt that you listed (system generated)

Amortization 

Schedule

Not a Net

Plan

Schedule

Net

Service

Debt

NEW RUS DEBT

New RUS Debt

RUS DEBT SUMMARY

Funded Debt - Summary

Non-Operating Net Income

- 100% Grant applicants using ILOC, publicly-traded companies with Investment Grade bond rating do not have to complete this portion
- All other income and expenses arising from non-broadband operations
 - Enter a descriptive assumption for each item
 - System nets out the total
- Examples:
 - Gains or losses on sale of equipment
 - Capital gains

Plant-In-Service

- 100% Grant applicants using ILOC, publicly-traded companies with Investment Grade bond rating do not have to complete this portion
- System calculates plant in service and PFSA and NFSA additions to telecommunications plant
 - Enter the bridge year telecommunications plant in service, beginning of year
 - Enter data for these items, as applicable, across all of the pro forma years:
 - Non-Telecommunications Plant Additions
 - Plant Retirements
 - Grant-Funded Expenses
 - Grant-Funded Assets: only used by Cooperatives using Contribution in Aid of Construction Method
 - System calculates end-of-year balances

Network Access Services Revenue

- 100% Grant applicants using ILOC, publicly-traded companies with Investment Grade bond rating do not have to complete this portion
- Generally, only used by entities already providing telecommunications services
- If your organization has this type of revenue, supply historical, bridge and proforma annual amounts
- Be sure to consult the application guide if your organization has Rural Digital Opportunity Funds (RDOF) –supporting documentation for this type of revenue is required

Network Access Services Revenue Types

- Carrier Interstate Switched Access Charges
- Carrier Intrastate Switched Access Charges
- End User Federal Access Recovery Charges
- End User Federal Broadband Only Loop Charges
- End User Federal Subscriber Line Charges
- End User State Subscriber Line Charges
- Federal USF Alaska Plan Support
- Federal USF Auction Support (RBE, CAF II, RDOF)
- Federal USF Connect America Fund - Broadband Support (formerly ICLS)
- Federal USF Connect America Fund Intercarrier Compensation Support
- Federal USF Frozen High Cost Support
- Federal USF High Cost Loop Support
- Federal USF Model Based High Cost Support (CAM, A-CAM, REVISED A-CAM)
- Interstate Special Access Charges (aka Business Data Services Charges)
- Intrastate Special Access Charges
- Other Network Access Services Revenue
- State Universal Service Support

Income Statement

- 100% Grant applicants using ILOC, publicly-traded companies with Investment Grade bond rating do not have to complete this portion
- Combination of data pulled from elsewhere in the application and user-entered data
- Every line has a tooltip providing a definition of the type of revenue or expense should be recorded
- Consult the tooltips and Application Guide for specifics on what data to enter
- System will calculate net totals

Income Statement (cont.)

- Assumptions: Required for any user input greater than or less than 0 for the Forecast Years
 - Assumptions are encouraged for all fields when appropriate. For example, financial losses in historical years should be fully explained
- Click SAVE throughout your work in this section at any time.
 - If some data is missing, a pop-up window appears listing all items that must be entered or corrected prior to the submission of the Application
- If any changes are made on previous sections of the application, return to the Income Statement, review the table, and SAVE again
- NOTE: Review the calculated financial ratios at the bottom of the Income Statement as a minimum TIER of 1.2 and a minimum DSCR of 1.2 may be required

Balance Sheet

- 100% Grant applicants using ILOC, publicly-traded companies with Investment Grade bond rating do not have to complete this portion
- Combination of data pulled from elsewhere in the application and user-entered data
 - Bridge and forecast year data carries over from relevant sections of Financials
- Every line has a tooltip providing a definition of the type of information that should be recorded
- Consult the tooltips and Application Guide for specifics on what data to enter
- System will calculate net totals

Balance Sheet (cont.)

- Assumptions: Required for any user input greater than or less than 0 for the Forecast Years
 - Assumptions are encouraged for all fields when appropriate
- Click SAVE throughout your work in this section at any time.
 - If some data is missing, a pop-up window appears listing all items that must be entered or corrected prior to the submission of the Application
- If any changes are made on previous sections of the application, return to the Balance Sheet, review the table, and SAVE again
- NOTE: Review the calculated financial ratios at the bottom of the Income Statement as a minimum Current Ratio of 1.2 may be required

Statement of Cash Flow

- 100% Grant applicants using ILOC, publicly-traded companies with Investment Grade bond rating do not have to complete this portion
- Most of line items are automatically generated as a result of changes to the Balance Sheet and Income Statement
 - Where the line items do not reflect all cash transactions, manually enter amounts for additional line items using the Add Line Item button in each section of the Statement
- Every line has a tooltip providing a definition of the type of information that should be recorded
- Consult the tooltips and Application Guide for specifics on what data to enter
 - See the table that explains all of the calculations that contribute to the Statement of Cash Flow
- System will calculate net totals

Statement of Cash Flow (cont.)

- Assumptions: Required for any user input greater than or less than 0 for the Forecast Years
- Click SAVE throughout your work in this section at any time.
 - If some of data is missing, a pop-up window appears listing all items that must be entered or corrected prior to the submission of the Application
- If any changes are made on previous sections of the application, return to the Statement of Cash Flow, review the table, and SAVE again

Statement of Cash Flow (cont.)

- **IMPORTANT:** Validate the ending cash balance for each fiscal year, as it must correspond with the cash balance in the Balance Sheet for the same year
 - “Ending Cash” on the Statement of Cash Flow should equal the total of “Cash & Equivalents” plus “Cash-RUS Construction Fund” from the Balance Sheet for the corresponding period
- **REMINDER:** Check the cash flow statement to ensure positive cash flow from operations for Year 5 on the “Net Cash Provided/(Used) by Operations” line and make sure of a positive ending cash balance for each forecast year

Financial Documents

Wrap-Up

ReConnect Resources

Available Resources for Application Help

- **Technical Assistance**

- Register for upcoming workshops/webinars <https://www.usda.gov/reconnect/events>
- Subscribe to receive updates about upcoming events on the ReConnect website

- **Resources**

- ReConnect website <https://www.usda.gov/reconnect>
- NOFO: <https://federalregister.gov/d/2024-03484>
- Regulation: <https://www.ecfr.gov/current/title-7/subtitle-B/chapter-XVII/part-1740>
- Updated Application Guide <https://www.usda.gov/reconnect>
- Updated Frequently Asked Questions <https://www.usda.gov/reconnect>

- **Contact Us**

- When working **inside** the application, use the “contact us” button on your screen.
- **Outside** of the application system, use <https://www.usda.gov/reconnect/contact-us>
- Contact your General Field Representative (GFR): <https://www.rd.usda.gov/contact-us/telecom-gfr/all>

Rural Development
U.S. DEPARTMENT OF AGRICULTURE

Environmental Requirements Overview

Agenda

- **Environmental Review and Clearance Process. Section 106 Review**
 - Presented by Anthony High, Environmental Protection Specialist, Rural Utilities Service (RUS) Telecommunications Policy and Outreach Division Engineering Branch (PODEB)
- **Q&A**

Environmental Review and Clearance Process

What is the Environmental Review Process?

- The environmental review process under the National Environmental Policy Act (NEPA) is a way of evaluating the environmental impacts of federal actions and identifying ways of meeting the need.

Plowing Method of Installation

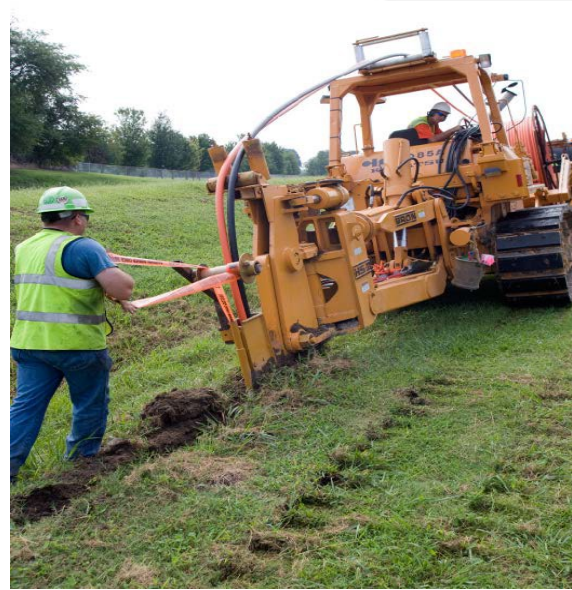

Plowing along a roadside

National Environmental Policy Act of 1969

- NEPA requires RUS and other federal agencies to consider the environmental impact of proposed actions early in the planning process and decision-making process
- This process is designed to encourage public participation
- Documents must be available to the public

Directional Boring Machine

Examples of Special Purpose Laws

- Statutes
 - Endangered Species Act (ESA)
 - National Historic Preservation Act (NHPA)
 - Magnuson-Stevens Act (MSA)
 - Clean Water Act (CWA)
 - Clean Air Act (CAA)
 - Wild and Scenic Rivers Act (WSRA)
 - Safe Drinking Water Act (SDWA)
 - Resource Conservation and Recovery Act (RCRA)
- Executive Orders
 - Floodplain Management
 - Wetland Protection
 - Environmental Justice (EJ)

RUS's Environmental Regulations

- 7 CFR Part 1970 – RUS Environmental Policies and Procedures

<https://www.ecfr.gov/current/title-7/subtitle-B/chapter-XVIII/subchapter-H/part-1970>

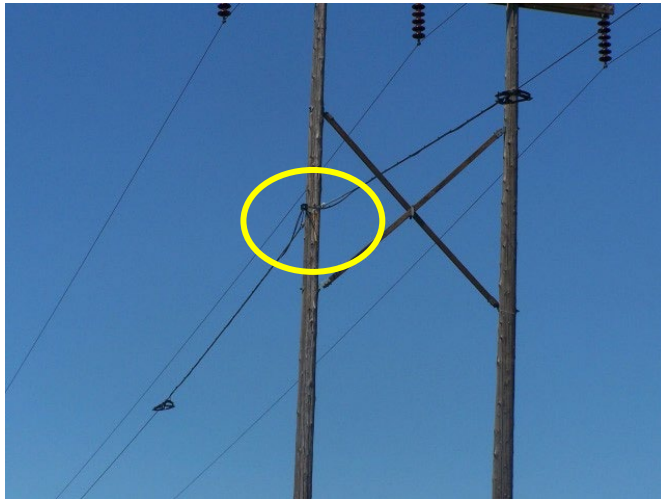

Fiber optic cable anchored by a strong cable and attached to an empty area on an existing utility pole

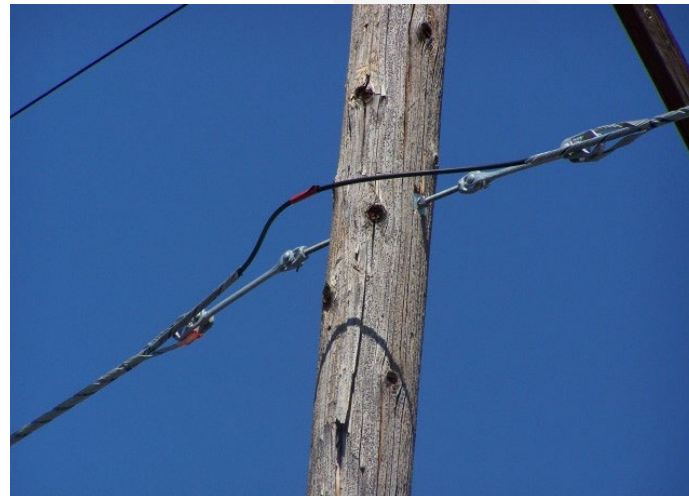

Cable placement on an existing pole along a stabilizing cable.

RUS Telecommunications Responsibilities

- Responsible for all environmental review decisions and findings related to its actions
- Encourage awardees to design proposals to protect, restore, and enhance the environment
- Outline types of information and analyses required in guidance documents when awardees are required to submit environmental information
- Ensure mitigation measures described in environmental review and decision documents are included as conditions of financial assistance

Awardee Responsibilities

- Consult with RUS staff to determine the appropriate level of environmental review
- Contact state and Federal agencies to initiate consultation
- Provide information to RUS necessary to evaluate the proposal's potential environmental impacts and alternatives.
- Provide any additional studies, data, and document revisions requested by RUS during the environmental review and decision-making process.
 - Examples of studies/data that RUS may require includes Official Species Lists, Special Status Plant and Wildlife Species Table, and biological assessments or surveys for ESA, cultural surveys for NHPA, Essential Fish Habitat Assessments for MSA, and consistency determinations for Coastal Zone Management Act (CZMA) compliance

Awardee Responsibilities continued

- Ensure that no actions are taken (such as any demolition, land clearing, or initiation of construction) with respect to their proposal, that may have an adverse impact on the quality of the human environment or that may limit the choice of reasonable alternatives during the environmental review process.
- Promptly notify RUS when changes are made to their proposal so that the environmental review and documentation may be supplemented or otherwise revised as necessary.
- Incorporate any mitigation measures identified and any required monitoring in the environmental review process into the plans and specifications and construction contracts for the proposals

Levels of Environmental Review

- The environmental review process involves three levels of review:
 - Categorical Exclusion (CE), §1970.53 and §1970.54
 - Environmental Assessment (EA), §1970.101
 - Environmental Impact Statement (EIS), §1970.151
- Most Telecom projects are classified as CEs under NEPA

Handhole in a neighborhood

§ 1970.52 (a) Extraordinary Circumstances

- Extraordinary circumstances are unique situations presented by specific proposals:
 - Characteristics of the geographic area
 - Scientific controversy about the environmental effects
 - Uncertain effects or effects involving unique or unknown risks
 - Unresolved conflicts concerning alternate uses of resources
- In the event of extraordinary circumstances, a normally excluded action will be the subject of an additional environmental review to determine the potential to cause significant adverse environmental effects
- If extraordinary circumstances are identified, RUS can require an EA or an EIS

Directional Boring in a sensitive area

Eligibility for a CE

- For a proposal to be eligible for a CE, the following conditions must be ruled out (§ 1970.52):
 - Adverse effect to:
 - Historic properties
 - Federally listed threatened and endangered species /critical habitat, candidate species
 - Wetlands
 - Floodplains
 - Formally classified lands, special sources of water, coastal barriers, coastal zone management areas, and coral reefs
 - When the action will:
 - Result in a violation of a regulation or permit
 - Involve construction/expansion of a RCRA storage or disposal facility
 - Pose the likelihood of uncontrolled/unpermitted pollutants
 - Involve controversy on effect to the environment brought up by a Federal, tribal, state, or local government agency

§1970.53 Categorical Exclusions involving no or minimal disturbance without an Environmental Report (ER)

- These actions normally do not require an awardee to submit environmental documentation with their applications
- However, based on the review of the project elements and description, RUS may request additional environmental documentation from the awardee at any time, specifically if RUS determines that extraordinary circumstances may exist.
- Example of actions classified under §1970.53:
 - Minor amendments to previously approved projects
 - Upgrade/rebuild of existing telecom facilities or addition of aerial cable on existing poles in developed, existing rights-of-way (ROWs)
 - Buried fiber cable in developed, existing ROWs
 - Collocation of telecom equipment on existing infrastructure

Collocation of a cell tower 79

§1970.54 Categorical Exclusions with an Environmental Report (ER)

- These actions require awardees to submit an ER with their application to facilitate RUS determination of extraordinary circumstances
- The ER provides project-specific information including an evaluation of the proposal's potential to impact specific environmental resources and historic properties so that RUS can either complete the required environmental review process or determine if additional impact analysis may be needed.
- Example of actions classified under §1970.54:
 - New telecom towers less than 450 feet in height
 - New linear telecom facilities and related equipment and infrastructure outside of developed, existing ROWs

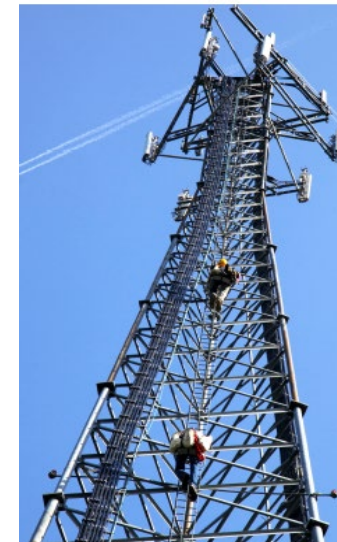

New cell tower

New microwave tower

§1970.101 Environmental Assessment (EA)

- EA is a concise public document used by RUS to determine whether to issue a Finding of No Significant Impact (FONSI) or prepare an EIS
 - EAs must be prepared in accordance with RD Instruction 1970-C, Exhibit B – Guidance to Applicants for Preparing Environmental Assessments
- An EA must be prepared for all forms of financial assistance unless:
 - Categorically excluded under §1970.53 or §1970.54
 - Required to be subject of an EIS

*** Most Telecom projects that require an EA are in Alaska**

§1970.151 Environmental Impact Statement (EIS)

- EISs are for EA-level proposals with significant impacts
- Informs decision-makers and the public of the reasonable alternatives to avoid or minimize adverse impacts
- Once authorized by the Agency in writing, applicants are responsible for funding all third-party contractors used to prepare the EIS.

*** EISs are not common in the Telecommunications Program**

When is the environmental review process formally concluded?

- The environmental review process is formally concluded when RUS:
 - Reviews the appropriate environmental document for completeness
 - Stakeholder consultations completed (i.e., U.S. Fish & Wildlife Service, National Marine Fisheries Service, State Historic Preservations Officers (SHPOs), Tribal Historic Preservation Officers (THPOs), Indian Tribes, U.S. Army Corps of Engineers, and Land Managing Agencies)
 - All required public notices have been published and public comment periods have lapsed; public comments received have been considered and properly addressed
 - Executes environmental review decision documents
 - Approves (Exhibit D) for Categorical Exclusion (CE)
 - Issues Finding of No Significant Impact (FONSI) for EA
 - Issues a Record of Decision (ROD) for EIS
 - Environmental review status letter submitted to awardee

Section 106 Review

Section 106 Review

- Do not initiate consultation until directed to by RUS
- Template letters are available
- TDAT (Tribal Directory Assessment Tool): <https://egis.hud.gov/TDAT/>
- Further Guidance

Proposed Funded Service Area, Route, APE and Research Area

Telecom:

Proposed Funded Service Area (PFSA): The area (whether all or part of an existing or new service area) where an applicant is requesting funds to provide broadband service.

Route: Refers to geographic location for proposed aerial or buried fiber cable to bring broadband service to all premises

Archaeology (Section 106):

Area of Potential Effect (APE): Per 36 CFR 800.16: "APE means the geographic area or areas within which an undertaking may directly or indirectly cause alterations in the character or use of historic properties, if any such properties exist. The APE is influenced by the scale and nature of an undertaking and may be different for different kinds of effects caused by the undertaking."

Research Area: The area a Class I (desktop study) will review for their report. Depending on the state and consulting parties this can be from ½ to 5 miles off either side of the APE (usually between ½ to 1 mile).

Rural Development
U.S. DEPARTMENT OF AGRICULTURE

ReConnect Application: Environmental Part 2

USDA RUS ReConnect Program

United States
Department of
Agriculture

Rural Development

Agenda

- Environmental Tab Part 1
 - Construction Map

Navigating to the Environmental Tab

Navigating to the Environmental Tab

 **Rural Development**
U.S. DEPARTMENT OF AGRICULTURE

ALEXA RSCRELEA...

HOME | ACCOUNTS | AUTHORIZATIONS | PUBLIC NOTICE FILINGS | INSTRUCTION GUIDES | CONTACT US | NEW/UPDATE ARR

 Application
101000718
Funding Type
50% Loan/50% Grant

^

Project	Service Area(s)	Network	Financials	Environmental	Evaluation Criteria	Licenses & Agreements	Certifications	Documents	Summary/Submit
Project Information NEPA Review Project Documents	Service Area(s) Information	Network Design Build-out Timeline and Milestones Capital Investment Workbook (CIW)  Capital Investment Schedule  Network Documents	Local Network Services Revenue  Competitor Service Offerings Depreciation Schedule  Long-Term Debt Schedule  Amortization Schedule  Non-Operating Net Income Plant-in-Service Schedule Network Access Services Revenue Income Statement Balance Sheet Statement of Cash Flow Financial Documents	Construction Map Site/Route Descriptions Environmental Questionnaire Environmental Documents	Evaluation Criteria Evaluation Criteria Summary Evaluation Criteria Documents	Licenses & Agreements	Certifications Certification Documents	Manage Uploaded Documents	Summary/Submit

Navigating to the Environmental Tab (continued)

Project	Service Area(s)	Network	Financials	Environmental	Evaluation Criteria	Licenses & Agreements	Certifications	Documents	Summary/Submit
Project Information NEPA Review Project Documents	Service Area(s) Information	Network Design Build-out Timeline and Milestones Capital Investment Workbook (CIW) <input type="checkbox"/> Capital Investment Schedule <input type="checkbox"/> Network Documents	Local Network Services Revenue <input type="checkbox"/> Competitor Service Offerings Depreciation Schedule <input type="checkbox"/> Long-Term Debt Schedule <input type="checkbox"/> Amortization Schedule <input type="checkbox"/> Non-Operating Net Income Plant-in-Service Schedule Network Access Services Revenue Income Statement Balance Sheet Statement of Cash Flow Financial Documents	Construction Map Site/Route Descriptions Environmental Questionnaire Environmental Documents	Evaluation Criteria Evaluation Criteria Summary Evaluation Criteria Documents	Licenses & Agreements	Certifications Certification Documents	Manage Uploaded Documents	Summary/Submit

Construction Map

Navigating to Construction Map

Project	Service Area(s)	Network	Financials	Environmental	Evaluation Criteria	Licenses & Agreements	Certifications	Documents	Summary/Submit
Project Information NEPA Review Project Documents	Service Area(s) Information	Network Design Build-out Timeline and Milestones Capital Investment Workbook (CIW) ▾ Capital Investment Schedule ▾ Network Documents	Local Network Services Revenue ▾ Competitor Service Offerings Depreciation Schedule ▾ Long-Term Debt Schedule ▾ Amortization Schedule ▾ Non-Operating Net Income Plant-in-Service Schedule Network Access Services Revenue Income Statement Balance Sheet Statement of Cash Flow Financial Documents	Construction Map Site/Route Descriptions Environmental Questionnaire Environmental Documents	Evaluation Criteria Evaluation Criteria Summary Evaluation Criteria Documents	Licenses & Agreements	Certifications Certification Documents	Manage Uploaded Documents	Summary/Submit

Construction Map

Menu

+

-

Q

Save Data

LegendLayers

▼ Floodplains (Subpart F)

Flood Hazard Zones (FEMA)...

Flood Frequency (NRCS)...

▼ Wetlands (Subpart G)

National Wetland Inventory (NWI)...

Soil Hydric Class (NRCS)...

▼ Historic and Cultural Resources (Subpart H)

National Register of Historic Places (NRHP) Points...

National Register of Historic Places (NRHP) Polygons...

Federal American Indian Reservations...

▼ Land Use (Subpart L)

Topographic

500 km500 mi

Pacific Ocean

Georgetown

Leaflet | Powered by Esri | Esri, HERE, Garmin, FAO, NOAA, USGS, EPA, AAF, NRC, Can

Construction Map – Layers On/Off

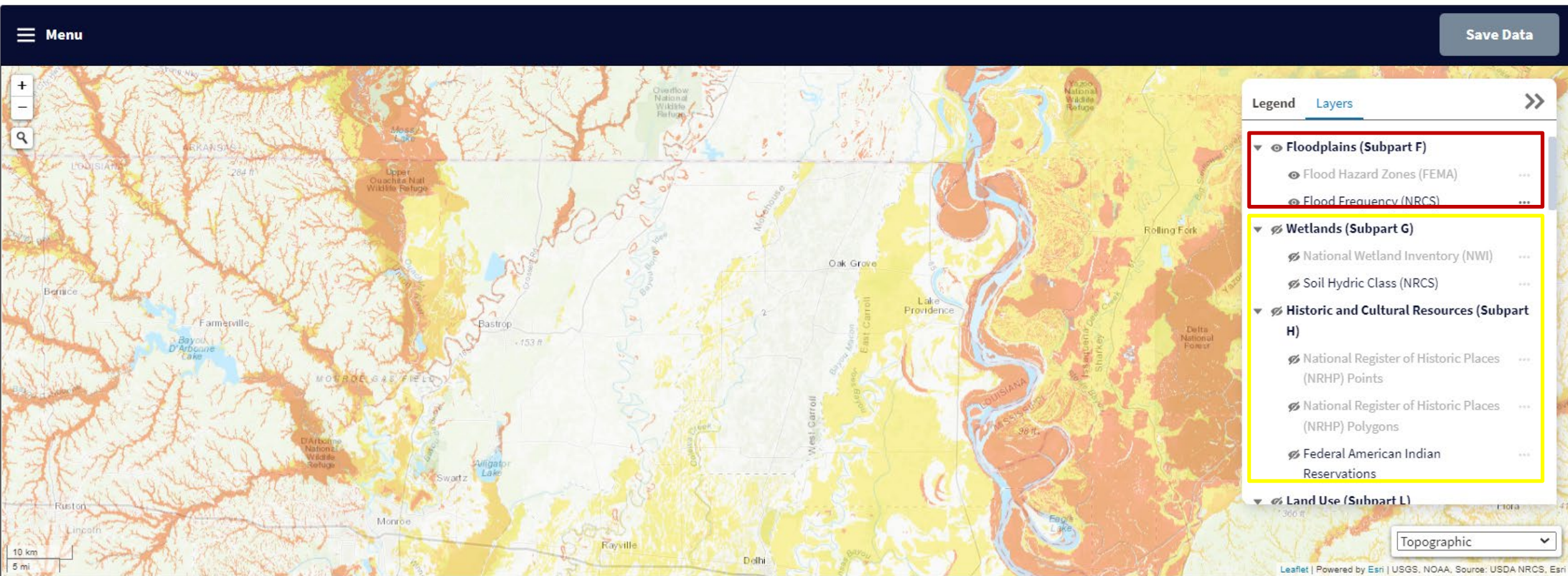

Construction Map – Layer Opacity

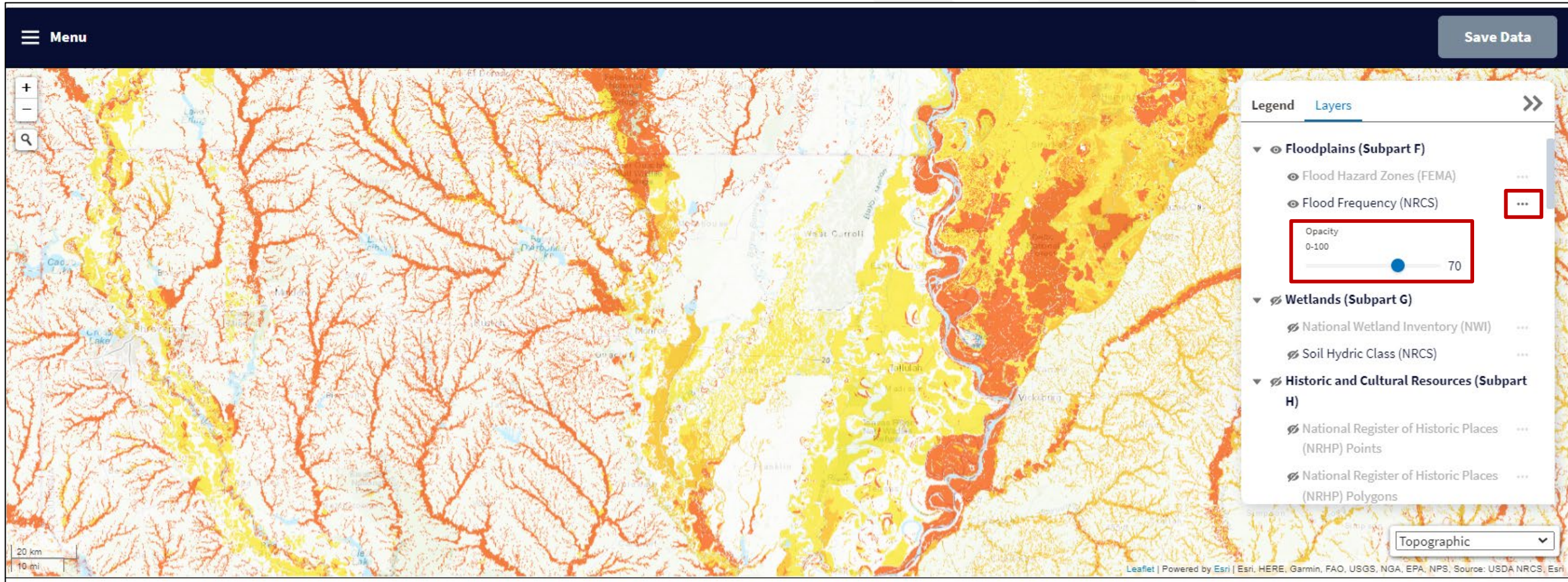

Construction Map Legend

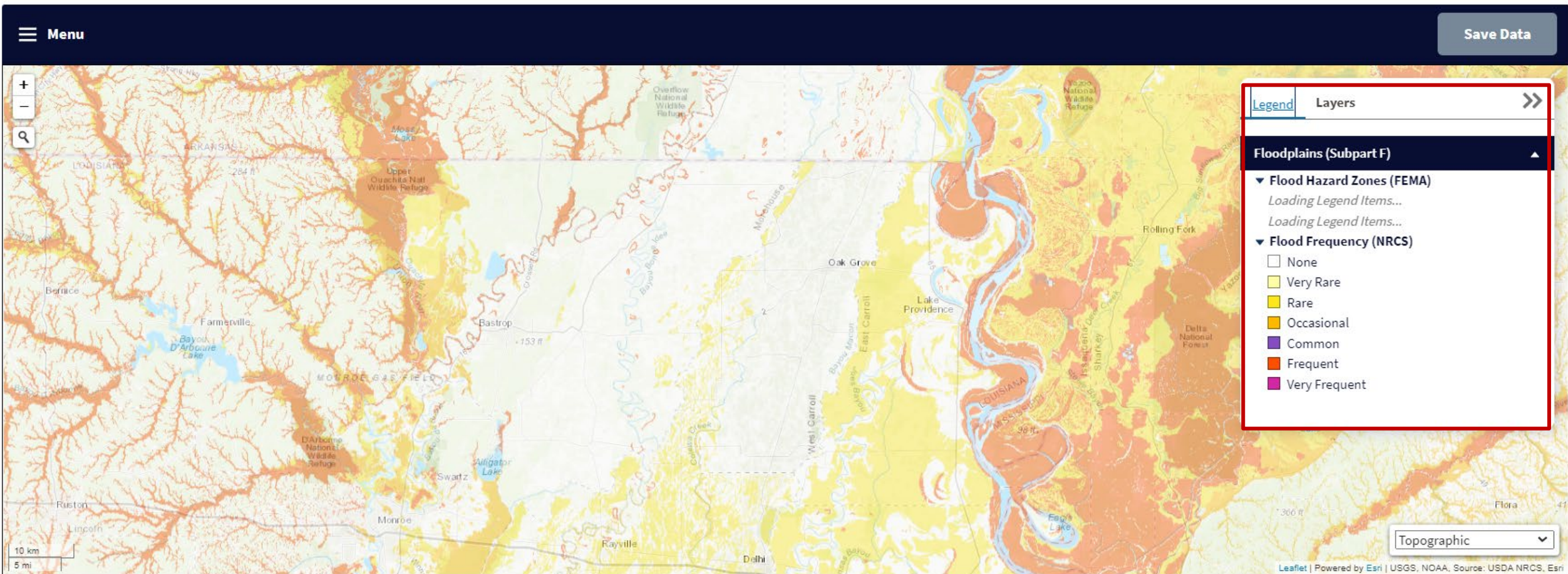

Construction Map – Add Site or Route

Menu

Save Data

Menu

- Sites and Routes**
- Map Legend
- Map Layers

Legend **Layers**

- Floodplains (Subpart F)**
 - Flood Hazard Zones (FEMA)
 - Flood Frequency (NRCS)
- Wetlands (Subpart G)**
 - National Wetland Inventory (NWI)
 - Soil Hydric Class (NRCS)
- Historic and Cultural Resources (Subpart H)**
 - National Register of Historic Places (NRHP) Points
 - National Register of Historic Places (NRHP) Polygons
 - Federal American Indian Reservations
- Land Use (Subpart L)**

Topographic

Leaflet | Powered by Esri | USGS, NOAA

Construction Map – Add Site or Route (continued)

Menu

Save Data

Topographic

Leaflet | Powered by Esri | USGS, NOAA

Sites and Routes

[+ Add Site or Route](#)

Sites

No Sites have been created.
Click the "Add Site or Route" button to create one.

Routes

No Routes have been created.
Click the "Add Site or Route" button to create one.

Construction Map – Add Site or Route (continued)

1

Add A Site or Route

CONSTRUCTION ASSET NAME *

CONSTRUCTION ASSET TYPE *

Select Type

Draw or Upload a Site/Route

Click 'Upload Files' to upload an ESRI zipped shapefile of your Site or Route or drag and drop your shapefile to the 'Drop files' zone.

The shapefile must comply with the following specifications:

1. For Sites, the Shapefile can only include a single contiguous polygon.
2. For Routes, the Shapefile can include a single polygon or polyline, multi-part feature or multiple non contiguous polygons and polylines.
3. The polygon(s) must be closed, non-overlapping, and must have an assigned projection with an accompanying .prj file.
4. The Shapefile must use an unprojected WGS84 Geographic Coordinate System.
5. The Shapefile must be submitted as a *.zip file. This can be done with WinZip or in Windows by selecting the files associated with a Shapefile, right-clicking the files, then clicking "Send" to Compressed (zipped) folder.
6. Please note, once the Route geometry is initially uploaded, the width of that Route cannot be modified. Users may draw/upload additional segments to the Route and specify the width using the Edit Attribute tool on the map. Please consult the Application User Guide for additional guidance.

Upload Files

 Or drop files

No file chosen.

OR

☐ I do not have a file to upload. I will draw my area on the map using the draw tool.

Cancel

Add Area

2

CONSTRUCTION ASSET TYPE *

Select Type

Route

Site

Drawing a Route

Construction Map – Drawing a Route

Add A Site or Route

CONSTRUCTION ASSET NAME *

Route 1

CONSTRUCTION ASSET TYPE *

Route

Draw or Upload a Site/Route

Click 'Upload Files' to upload an ESRI zipped shapefile of your Site or Route or drag and drop your shapefile to the 'Drop files' zone.

The shapefile must comply with the following specifications:

1. For Sites, the Shapefile can only include a single contiguous polygon.
2. For Routes, the Shapefile can include a single polygon or polyline, multi-part feature or multiple non contiguous polygons and polylines.
3. The polygon(s) must be closed, non-overlapping, and must have an assigned projection with an accompanying .prj file.
4. The Shapefile must use an unprojected WGS84 Geographic Coordinate System.
5. The Shapefile must be submitted as a *.zip file. This can be done with WinZip or in Windows by selecting the files associated with a Shapefile, right-clicking the files, then clicking "Send" to Compressed (zipped) folder.
6. Please note, once the Route geometry is initially uploaded, the width of that Route cannot be modified. Users may draw/upload additional segments to the Route and specify the width using the Edit Attribute tool on the map. Please consult the Application User Guide for additional guidance.

☒ I do not have a file to upload. I will draw my area on the map using the draw tool.

SPECIFY WIDTH OF THE ROUTE *

25

ft.

1. For Routes, use the draw polyline tool to draw the route. Once the Route saves on the map, it will save as a polygon based on the designated width of the route.
2. Please note, once the Route geometry is initially drawn, the width of that Route cannot be modified. Users may draw/upload additional segments to the Route and specify the width using the Edit Attributes tool. Please consult the Application User Guide for additional guidance.

Cancel

Add Area

Construction Map – Drawing a Route (continued)

Menu **Save Data**

Edit Attributes

CONSTRUCTION ASSET NAME* Route 1 **CONSTRUCTION ASSET TYPE*** Route

PLEASE SPECIFY WIDTH OF THE NEW ROUTE* * 25 ft.

Note: This value will be the initial width for all newly drawn and uploaded route segments.

Cancel **Edit Route**

Sites and Routes >>

+ Add Site or Route

Sites ▲

No Sites have been created.
Click the "Add Site or Route" button to create one.

Routes ▲

Route 1

✖ You must add a geometry element to this asset.

1 km 3000 ft

Topographic ▼

Leaflet | Powered by Esri | Esri, HERE, Garmin, GeoTechnologies, Inc., USGS, METI/NASA, NGA, EPA, USDA

Construction Map – Drawing a Route (continued)

Menu

Save Data

Finish Remove Last Vertex Cancel

Click to place first vertex

Click to continue drawing

Sites and Routes

+ Add Site or Route

Sites

No Sites have been created.
Click the "Add Site or Route" button to create one.

Routes

Route 1

You must add a geometry element to this asset.

Topographic

1 km
3000 ft

Leaflet | Powered by Esri | Esri, HERE, Garmin, GeoTechnologies, Inc., USGS, METI/NASA, NGA, EPA, USDA

Construction Map – Drawing a Route (continued)

On the left side, there is a 'Menu' button and a toolbar with icons for zooming, searching, and drawing. Below the toolbar, there are buttons for 'Finish', 'Remove Last Vertex', and 'Cancel'. A red box highlights the 'Click any existing marker to finish' text on the map.

On the right side, there is a 'Save Data' button and a 'Sites and Routes' panel. The panel includes a '+ Add Site or Route' button, a 'Sites' section with the text 'No Sites have been created. Click the "Add Site or Route" button to create one.', and a 'Routes' section with a 'Route 1' entry.

Construction Map – Editing Route Vertices

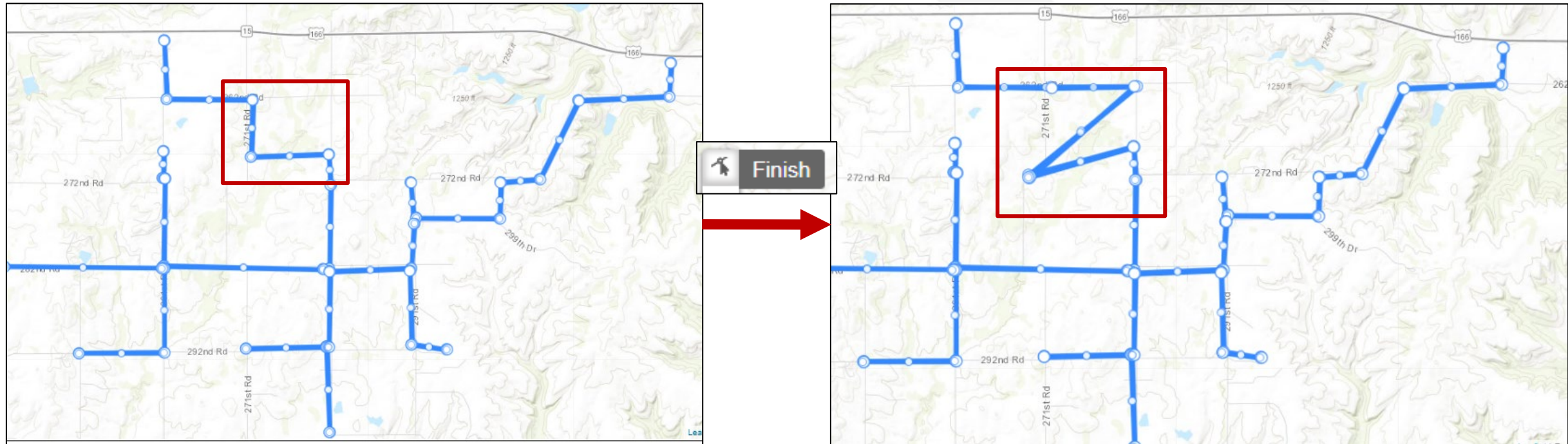

Construction Map – Removing Route Layers

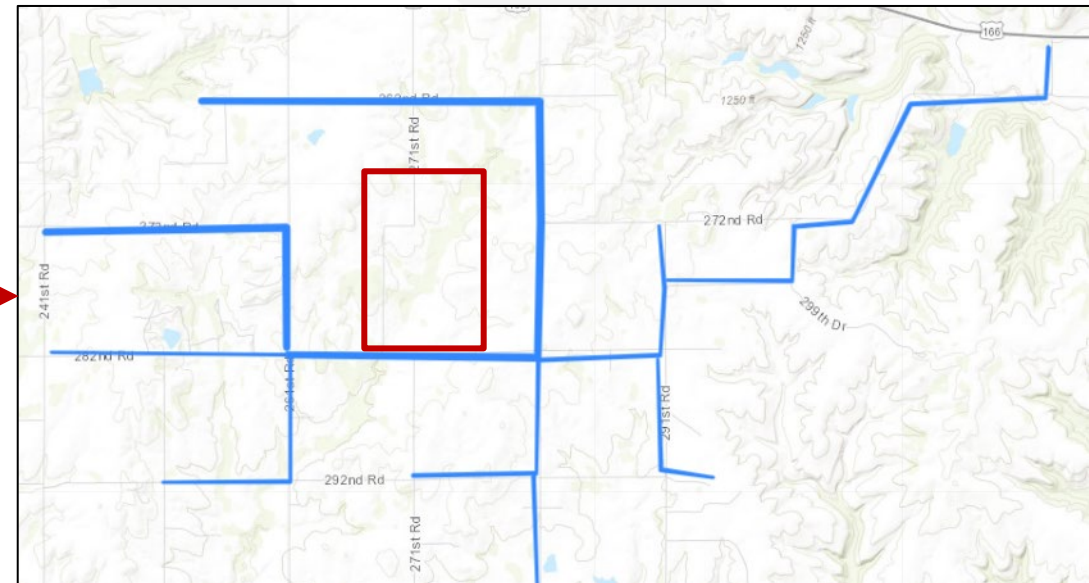
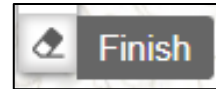
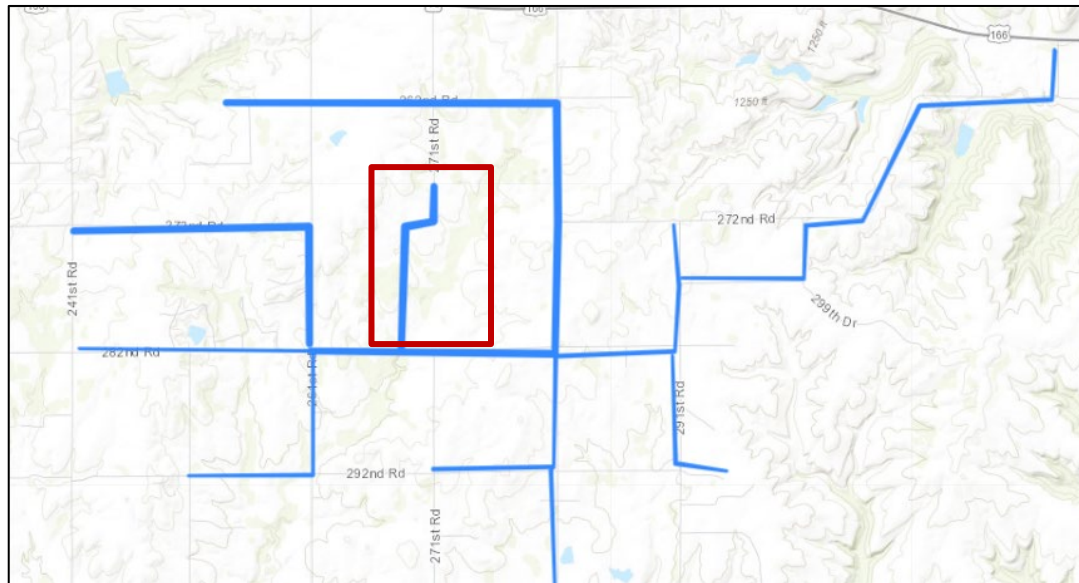

Construction Map – Save Data

Menu

+

-

🔍

📍

🗺️

🏠

Save Data

211th Rd

266th Rd

1382 ft

292nd Rd

221st Rd

Maple City

1 km

3000 ft

241st Rd

262nd Rd

271st Rd

292nd Rd

271st Rd

291st Rd

272nd Rd

299th Dr

1250 ft

1451 ft

1725 ft

252nd Rd

337th Rd

262nd Rd

345th Rd

302nd Rd

Frontier Rd

Road 3

Topographic

Leaflet | Powered by Esri | Esri, HERE, Garmin, GeoTechnologies, Inc., USGS, METI/NASA, NGA, EPA, USDA

Sites and Routes

+ Add Site or Route

Sites

No Sites have been created.
Click the "Add Site or Route" button to create one.

Routes

👁️🗺️🔍 Route 1

📶🗑️

Drawing a Site

Construction Map – Drawing a Site

1

Add A Site or Route

CONSTRUCTION ASSET NAME *

Site 1

CONSTRUCTION ASSET TYPE *

Site

Draw or Upload a Site/Route

Click 'Upload Files' to upload an ESRI zipped shapefile of your Site or Route or drag and drop your shapefile to the 'Drop files' zone.

The shapefile must comply with the following specifications:

1. For Sites, the Shapefile can only include a single contiguous polygon.
2. For Routes, the Shapefile can include a single polygon or polyline, multi-part feature or multiple non contiguous polygons and polylines.
3. The polygon(s) must be closed, non-overlapping, and must have an assigned projection with an accompanying .prj file.
4. The Shapefile must use an unprojected WGS84 Geographic Coordinate System.
5. The Shapefile must be submitted as a *.zip file. This can be done with WinZip or in Windows by selecting the files associated with a Shapefile, right-clicking the files, then clicking "Send" to Compressed (zipped) folder.
6. Please note, once the Route geometry is initially uploaded, the width of that Route cannot be modified. Users may draw/upload additional segments to the Route and specify the width using the Edit Attribute tool on the map. Please consult the Application User Guide for additional guidance.

Upload Files

 Or drop files

No file chosen.

OR

☐ I do not have a file to upload. I will draw my area on the map using the draw tool.

Cancel

Add Area

2

4

112

Construction Map – Drawing a Site (continued)

Menu **Save Data**

Edit Attributes

CONSTRUCTION ASSET NAME*

CONSTRUCTION ASSET TYPE*

Cancel **Edit Site**

Sites and Routes

+ Add Site or Route

Sites

 **Site 1**  

Routes

   **Route 1**  

You must add a geometry element to this asset.

Topographic

Construction Map – Drawing a Site (continued)

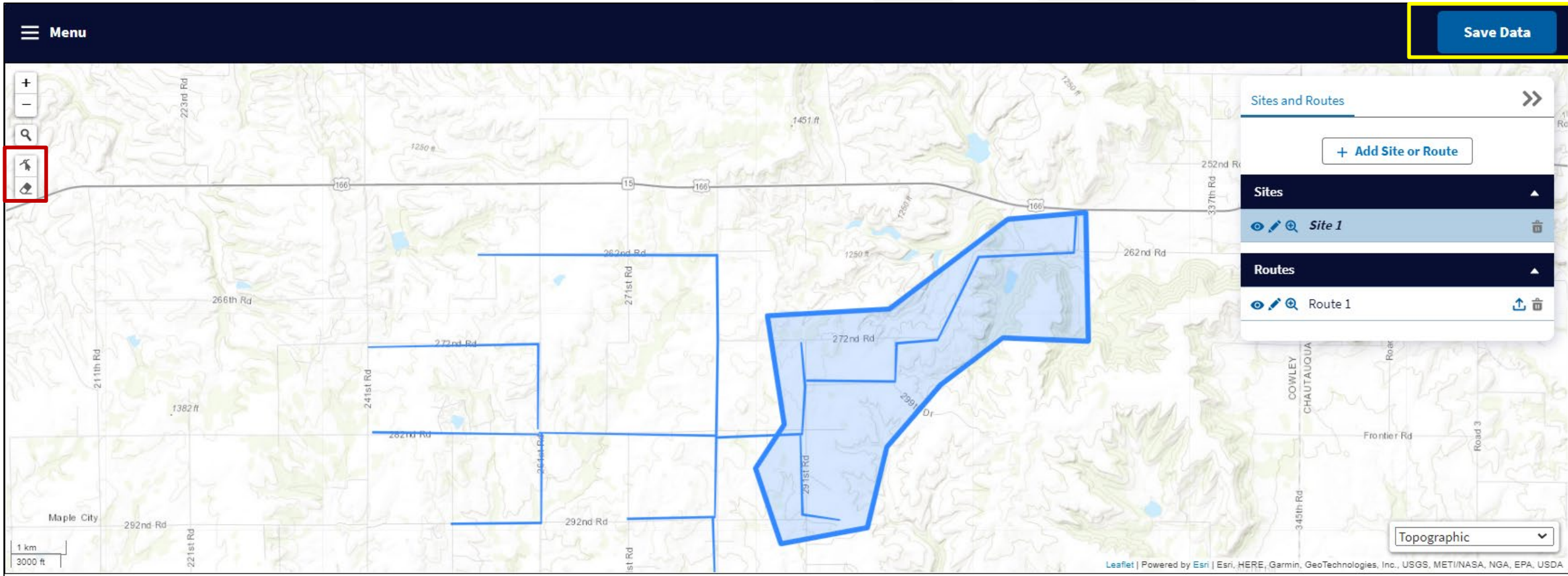

Uploading a Site or Route

Construction Map – Uploading a Site or Route

1

Add A Site or Route

CONSTRUCTION ASSET NAME *

Site 1

CONSTRUCTION ASSET TYPE *

Site

Draw or Upload a Site/Route

Click 'Upload Files' to upload an ESRI zipped shapefile of your Site or Route or drag and drop your shapefile to the 'Drop files' zone.

The shapefile must comply with the following specifications:

1. For Sites, the Shapefile can only include a single contiguous polygon.
2. For Routes, the Shapefile can include a single polygon or polyline, multi-part feature or multiple non contiguous polygons and polylines.
3. The polygon(s) must be closed, non-overlapping, and must have an assigned projection with an accompanying .prj file.
4. The Shapefile must use an unprojected WGS84 Geographic Coordinate System.
5. The Shapefile must be submitted as a *.zip file. This can be done with WinZip or in Windows by selecting the files associated with a Shapefile, right-clicking the files, then clicking "Send" to Compressed (zipped) folder.
6. Please note, once the Route geometry is initially uploaded, the width of that Route cannot be modified. Users may draw/upload additional segments to the Route and specify the width using the Edit Attribute tool on the map. Please consult the Application User Guide for additional guidance.

Upload Files

 Or drop files

TEST Site.zip

OR

☐ I do not have a file to upload. I will draw my area on the map using the draw tool.

Cancel

Add Area

2

3

4

Construction Map – Uploading a Site or Route

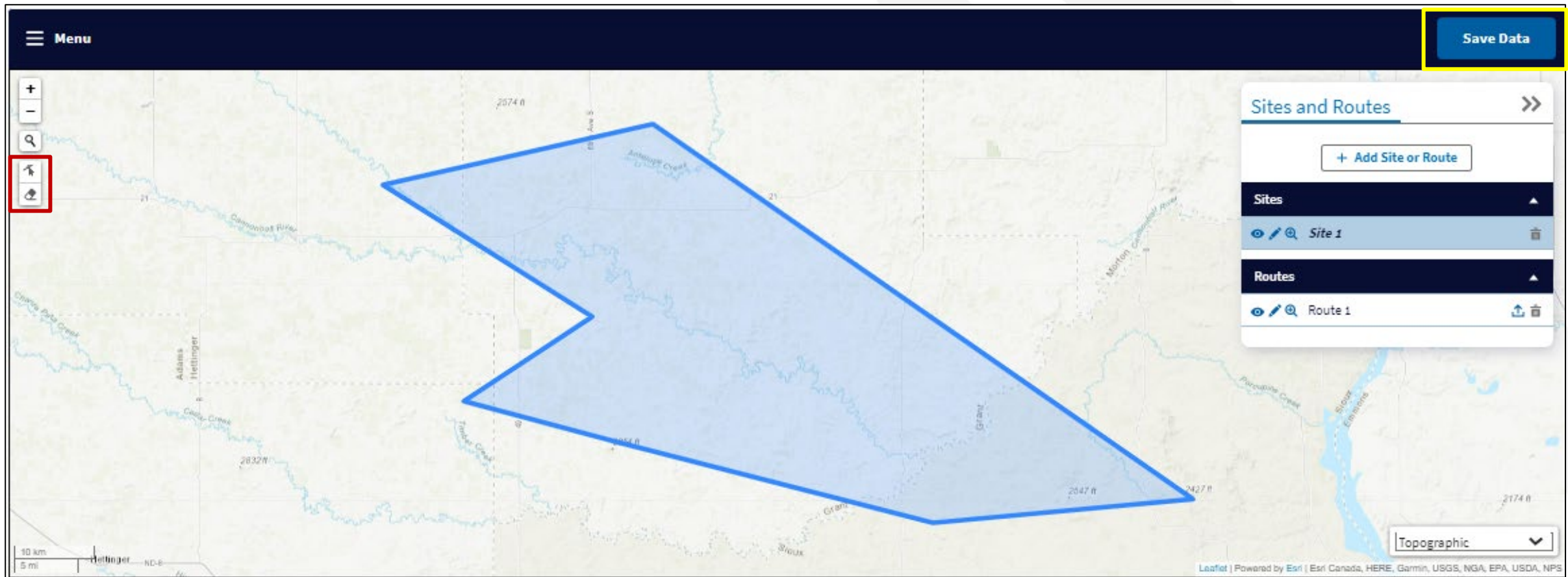

Construction Map – Additional Features

Construction Map – Additional Features

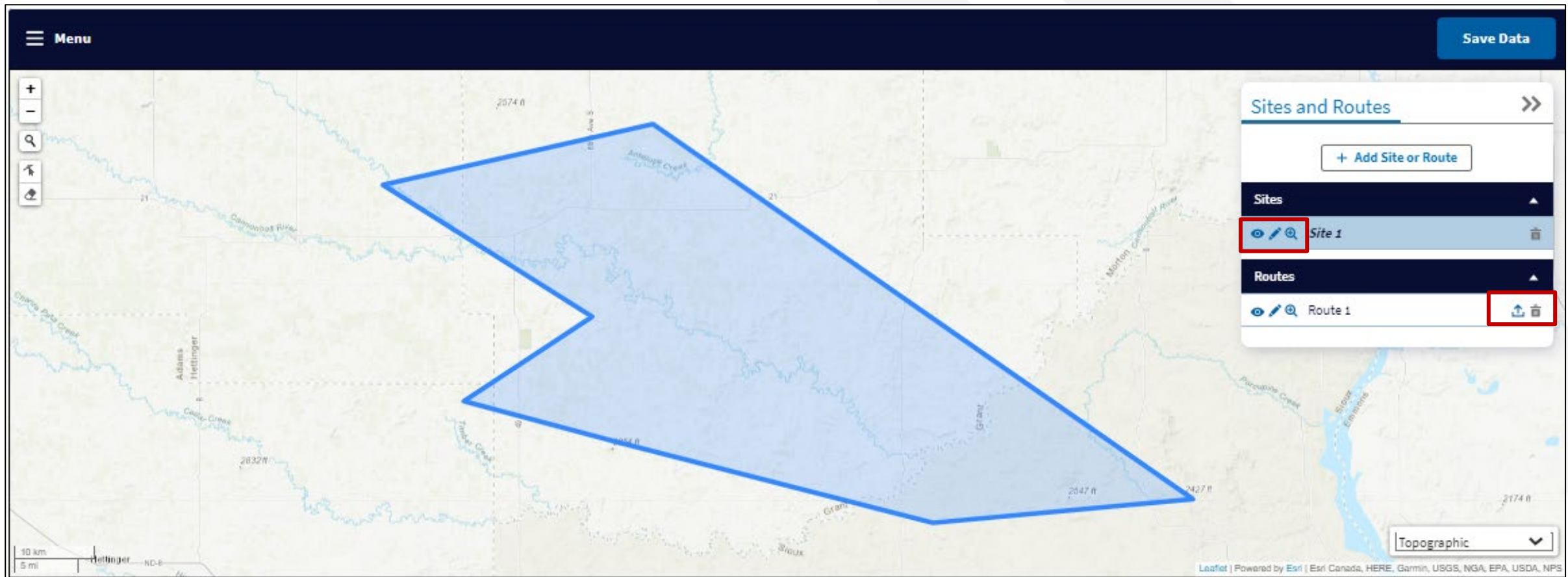

Construction Map – Additional Features (continued)

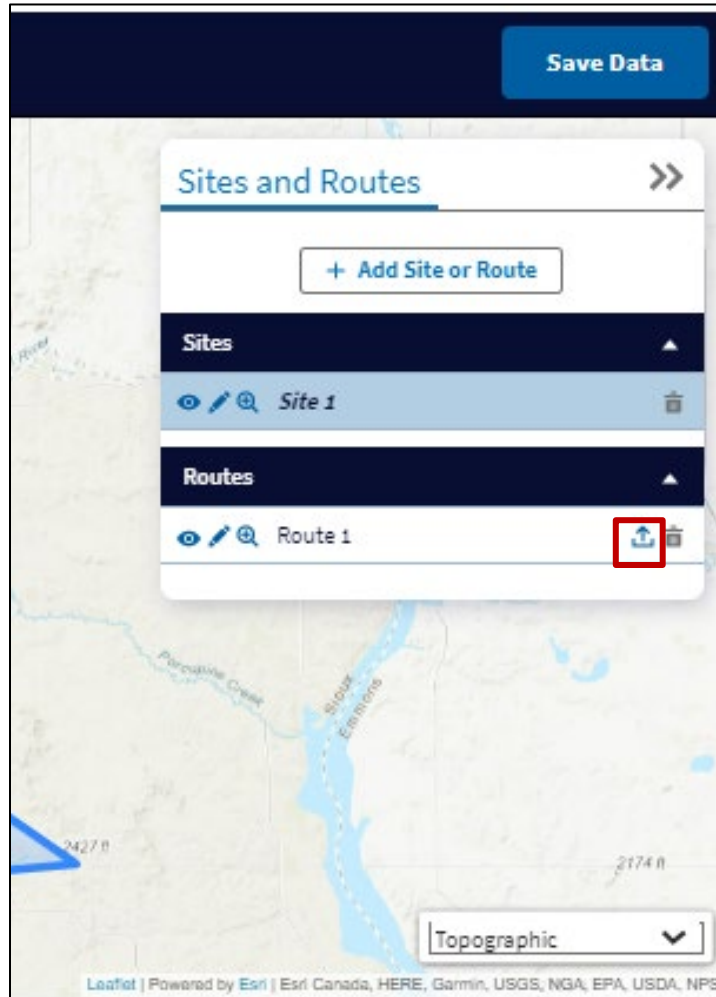

Add a Route Segment to:

Route 1

Click 'Upload Files' to upload an ESRI zipped shapefile of your Route or drag and drop your shapefile to the 'drop files' zone.

Note: For Routes, the Shapefile can include a single polygon or polyline, multi-part feature or multiple non contiguous polygons and polylines.

[Upload Files](#) Or drop files

No file chosen.

THE WIDTH OF THIS ROUTE SEGMENT WILL BE 25 FT. PLEASE USE THE EDIT ATTRIBUTES ON THE MAP TO SPECIFY A NEW WIDTH.

Cancel

Add Route

ReConnect Application: Environmental Part 2

USDA RUS ReConnect Program

Agenda

- Environmental Tab Part 2
 - Site and Route Descriptions
 - Environmental Questionnaires
 - Environmental Documents

Site/Route Descriptions

Navigating to Site and Route Descriptions

Project	Service Area(s)	Network	Financials	Environmental	Evaluation Criteria	Licenses & Agreements	Certifications	Documents	Summary/Submit
Project Information Project Documents	Service Area(s) Information	Network Design Build-out Timeline and Milestones Capital Investment Schedule ▾ Capital Contributions ▾ Network Documents	Local Network Services Revenue ▾ Competitor Service Offerings Depreciation Schedule ▾ Long-Term Debt Schedule ▾ Amortization Schedule ▾ Non-Operating Net Income Plant-in-Service Schedule Network Access Services Revenue Income Statement Balance Sheet Statement of Cash Flow Financial Documents	Construction Map Site/Route Descriptions Environmental Questionnaire Environmental Documents	Evaluation Criteria Evaluation Criteria Summary Evaluation Criteria Documents	Licenses & Agreements	Certifications Certification Documents	Manage Uploaded Documents	Summary/Submit

Site and Route Descriptions

Site Descriptions

Name	
Site 1	 Edit Description

Number of rows 5

« Prev 1 Next »

Route Descriptions

Name	
Route 1	 Edit Description

Number of rows 5

« Prev 1 Next »

[Return to Navigation](#)

Site Descriptions

Site Descriptions

Site Descriptions

Name

Site 1

 Edit Description

Number of rows

5

« Prev 1 Next »

Route Descriptions

Name

Route 1

 Edit Description

Number of rows

5

« Prev 1 Next »

[Return to Navigation](#)

Site Descriptions (continued)

Is the proposed site located on or does it cross Tribal Land(s) as identified in the *Tribal Lands* layer of the construction map?

*

Is the proposed site located on or does it cross Federally Managed Land(s) as identified in the Formally Classified Lands layer of the construction map?

*

Save

Site Descriptions – Site Assets

Site 1 Assets

Please describe the access road(s)/parking lot(s), building(s), cabinet(s), and tower(s) that are currently or will be located at this site. If the asset type is a “cabinet” but is akin to a [handhold](#), it does not need to be drawn on the Construction Map. Only [large enclosure cabinets](#) need to be drawn on the map.

Buildings

Name		
Number of rows	5	« Prev 1 Next »

Towers

Name		
Number of rows	5	« Prev 1 Next »

Access Roads/Parking Lots

Name		
Number of rows	5	« Prev 1 Next »

Large Enclosure Cabinets

Name		
Number of rows	5	« Prev 1 Next »

Site Descriptions – New Asset

New Asset Section

NAME: *

TYPE: *

[Return To Previous Page](#)

[Add and Continue](#)

TYPE: *

-- Clear --

Access Road/Parking Lot

Building

Tower

Large Enclosure Cabinet

Site Description – Building Asset

Site 1 Building Asset	
Is this an existing building or a building to be constructed? *	<div>To be Constructed</div>
Please select the type of building to be constructed: *	<div>Pre-fabricated building/hut</div>
Please indicate the total limits of disturbance that will be required (in feet):	
Length: *	<div>20</div>
Width: *	<div>50</div>
Depth: *	<div>5</div>
Is the land for this building currently owned by the applicant or to be purchased? *	<div>Owned</div>

Site Description – Building Asset (continued)

Is the Applicant proposing to install any network & access equipment in this building? *

Yes

Please select the type of equipment that will be installed. Select all that apply: *

- ☐ Antenna(s)
- ☒ Batteries/UPS
- ☒ Rack-mounted equipment

Is a FCC license required for any of the equipment? *

No

Where is this equipment going to be installed? *

- ☒ Inside of the building
- ☐ Outside of the building

Is the Applicant proposing to install a generator at the building? *

No

Save and Continue

Site Description – Asset Added

Site 1 Assets

Please describe the access road(s)/parking lot(s), building(s), cabinet(s), and tower(s) that are currently or will be located at this site. If the asset type is a “cabinet” but is akin to a [handhold](#) , it does not need to be drawn on the Construction Map. Only [large enclosure cabinets](#) need to be drawn on the map.

Buildings

Name
Site 1 Building Asset

Describe

Delete

Number of rows

5

« Prev

1

Next »

Towers

Name

Number of rows

5

« Prev

1

Next »

Access Roads/Parking Lots

Name

Number of rows

5

« Prev

1

Next »

Large Enclosure Cabinets

Name

Number of rows

5

« Prev

1

Next »

Route Descriptions

Route Descriptions

Site Descriptions

Name

Site 1

 Edit Description

Number of rows 5

« Prev 1 Next »

Route Descriptions

Name

Route 1

 Edit Description

Number of rows 5

« Prev 1 Next »

[Return to Navigation](#)

Route Descriptions (continued)

Route 1 Description

Is the proposed route located on or does it cross Tribal Land(s) as identified in the Tribal Lands layer of the construction map?

*

Yes

Is the proposed route located on or does it cross Federally Managed Land(s) as identified in the Formally Classified Lands layer of the construction map? *

Yes

Is the route New or Upgrading / rebuilding existing telecommunication facilities? *

- ☒ New
☐ Upgrading/Rebuilding

Is the route in a previously-developed, existing right-of-way? (Select all that apply) *

- ☒ Yes. The Route will be in a previously-developed, existing Right-of-Way
☐ No, a new right-of-way or easement will be required
☐ No, but area is already in or committed to urbanized development as characterized by a highly disturbed environment with human-built features

Route Descriptions (continued)

What is the installation method? (Select all that apply) *

- ☐ Plowed
- ☒ Bored
- ☐ Open Trench
- ☐ Existing Conduit Systems
- ☐ Existing Ducts
- ☒ Aerial Cables on Existing Poles
- ☐ Aerial Cables on New Poles
- ☐ Underwater

Bored Miles: *

14

If the construction map indicates this route will go through a wetland and it is the applicant's intent to bore under the wetland, please provide entry/exit points for the proposed bore pits. If multiple wetlands/bores are proposed, please ensure this data is provided in the wetland section of the Site/Route EQ.

Enter entry coordinates (XX.XXXXXXXXXX, -XXX.XXXXXXXXXX):

Enter exit coordinates (XX.XXXXXXXXXX, -XXX.XXXXXXXXXX):

Aerial Cables on Existing Poles Miles: *

275

Will associated cabinets or underground vaults be installed nearby in previously-disturbed or developed land? *

Yes

Save and Continue

Environmental Questionnaires (EQs)

Navigating to the Environmental Questionnaires

Project	Service Area(s)	Network	Financials	Environmental	Evaluation Criteria	Licenses & Agreements	Certifications	Documents	Summary/Submit
Project Information Project Documents	Service Area(s) Information	Network Design Build-out Timeline and Milestones Capital Investment Schedule Capital Contributions Network Documents	Local Network Services Revenue Competitor Service Offerings Depreciation Schedule Long-Term Debt Schedule Amortization Schedule Non-Operating Net Income Plant-in-Service Schedule Network Access Services Revenue Income Statement Balance Sheet Statement of Cash Flow Financial Documents	Construction Map Site/Route Descriptions Environmental Questionnaire Environmental Documents	Evaluation Criteria Evaluation Criteria Summary Evaluation Criteria Documents	Licenses & Agreements	Certifications Certification Documents	Manage Uploaded Documents	Summary/Submit

Environmental Questionnaires

Project

Service Area(s)

Network

Financials

Environmental

Evaluation Criteria

Licenses & Agreements

Certifications

Documents

Summary/Submit

Environmental Questionnaires

☒ By checking the box, I affirm that I have completed the Construction Map and affiliated Site/Route Descriptions. While checked, all mapping tools will lock for completion of the below EQs. To edit either the Service Area Map, the Construction Map, and/or Site/Route Descriptions, uncheck this box. Changing the information provided on the previous pages may result in changes to the requirements for the EQs.
One Project Level EQ should be completed for the entire project and a Site/Route EQ should be completed for each site or route. All Site/Route EQs should be completed first as those answers will be used to identify requirements in the Project Level EQ. Complete the Site/Route EQ and Project Level EQ below.
Do not complete the NHPA Section 106 Environmental Questionnaire or initiate the Section 106 process at this time unless the S106 process has already been initiated with Tribes, the State Historic Preservation Office, or other interested parties. Please reach out to RUS by submitting a question through [Contact Us](#) before proceeding with initiating S106 process. The proposed actions identified in the Site/Route Description section of this application could require completion of the Section 106 process.

Save

Save required. Please check and save the checkbox before proceeding to the below Environmental Questionnaires.

Route Environmental Questionnaires

Route Name	Completion Status	Environmental Questionnaire
Route 1	Not Started	Navigate to the Site and Route Environmental Questionnaire for Route 1

Site Environmental Questionnaires

Site Name	Completion Status	Environmental Questionnaire
Site 1	In Progress	Navigate to the Site and Route Environmental Questionnaire for Site 1

Reminders All Site and Route Environmental Questionnaires must be completed before starting the Project Environmental Questionnaire.

Project Environmental Questionnaire

NHPA Section 106 Environmental Questionnaire

Endangered Species Information

Access the links below to view endangered species located at the site/route. Use information to answer the Biological section of the Site/Route-Level EQ.

Routes

Route Name	Official Species List
Route 1	Official Species List

Number of rows: 5 [Previous](#) [Next](#)

Sites

Site Name	Official Species List
Site 1	Official Species List

Number of rows: 5 [Previous](#) [Next](#)

Environmental Questionnaires (continued)

☐ By checking the box, I affirm that I have completed the Construction Map and affiliated Site/Route Descriptions. While checked, all mapping tools will lock for completion of the below EQs. To edit either the Service Area Map, the Construction Map, and/or Site/Route Descriptions, uncheck the box. Changing the information provided on the previous pages may result in changes to the requirements for the EQs.

One Project Level EQ should be completed for the entire project and a Site/Route EQ should be completed for each site or route. All Site/Route EQs should be completed first as those answers will be used to identify requirements in the Project Level EQ. Complete the Site/Route EQ and Project Level EQ below.

Save

 Save required. Please check and save the checkbox before proceeding to the below Environmental Questionnaires.

☒ By checking the box, I affirm that I have completed the Construction Map and affiliated Site/Route Descriptions. While checked, all mapping tools will lock for completion of the below EQs. To edit either the Service Area Map, the Construction Map, and/or Site/Route Descriptions, uncheck the box. Changing the information provided on the previous pages may result in changes to the requirements for the EQs.

One Project Level EQ should be completed for the entire project and a Site/Route EQ should be completed for each site or route. All Site/Route EQs should be completed first as those answers will be used to identify requirements in the Project Level EQ. Complete the Site/Route EQ and Project Level EQ below.

Do not complete the NHPA Section 106 Environmental Questionnaire or initiate the Section 106 process at this time unless the S106 process has already been initiated with Tribes, the State Historic Preservation Office, or other interested parties. Please reach out to RUS by submitting a question through [Contact Us](#) before proceeding with initiating S106 process. The proposed actions identified in the Site/Route Description section of this application could require completion of the Section 106 process.

Environmental Questionnaires (continued)

Project

Service Area(s)

Network

Financials

Environmental

Evaluation Criteria

Licenses & Agreements

Certifications

Documents

Summary/Submit

Environmental Questionnaires

☒ By checking the box, I affirm that I have completed the Construction Map and affiliated Site/Route Descriptions. While checked, all mapping tools will lock for completion of the below EQs. To edit either the Service Area Map, the Construction Map, and/or Site/Route Descriptions, uncheck this box. Changing the information provided on the previous pages may result in changes to the requirements for the EQs.

One Project Level EQ should be completed for the entire project and a Site/Route EQ should be completed for each site or route. All Site/Route EQs should be completed first as those answers will be used to identify requirements in the Project Level EQ. Complete the Site/Route EQ and Project Level EQ below.

Do not complete the NHPA Section 106 Environmental Questionnaire or initiate the Section 106 process at this time unless the S106 process has already been initiated with Tribes, the State Historic Preservation Office, or other interested parties. Please reach out to RUS by submitting a question through [Contact Us](#) before proceeding with initiating S106 process. The proposed actions identified in the Site/Route Description section of this application could require completion of the Section 106 process.

Save

Save required. Please check and save the checkbox before proceeding to the below Environmental Questionnaires.

Route Environmental Questionnaires

Route Name	Completion Status	Environmental Questionnaire
Route 1	Not Started	Navigate to the Site and Route Environmental Questionnaire for Route 1

Site Environmental Questionnaires

Site Name	Completion Status	Environmental Questionnaire
Site 1	In Progress	Navigate to the Site and Route Environmental Questionnaire for Site 1

Reminders All Site and Route Environmental Questionnaires must be completed before starting the Project Environmental Questionnaire.

Project Environmental Questionnaire

NHPA Section 106 Environmental Questionnaire

Endangered Species Information

Access the links below to view endangered species located at the site/route. Use information to answer the Biological section of the Site/Route-Level EQ.

Routes

Route Name	Official Species List
Route 1	Official Species List

Number of rows: 5

1 Prev 1 Next 2

Sites

Site Name	Official Species List
Site 1	Official Species List

Number of rows: 5

1 Prev 1 Next 2

Environmental Questionnaires (continued)

Route Environmental Questionnaires

Route Name	Completion Status	Environmental Questionnaire
Route 1	Not Started	Navigate to the Site and Route Environmental Questionnaire for Route 1

Site Environmental Questionnaires

Site Name	Completion Status	Environmental Questionnaire
Site 1	In Progress	Navigate to the Site and Route Environmental Questionnaire for Site 1

Reminder: All Site and Route Environmental Questionnaires must be completed before starting the Project Environmental Questionnaire.

Project Environmental Questionnaire

NHPA Section 106 Environmental Questionnaire

Site and Route EQs

Site and Route Environmental Questionnaire

Unless the National Historic Preservation Act (NHPA) Section 106 process has already been initiated with Tribes, the State Historic Preservation Office, or other interested parties, do not initiate the NHPA Section 106 process. Following initial review of the project, RUS will initiate the Section 106 process as needed.

The Site and Route Environmental Questionnaire (EQ) is intended to capture the appropriate environmental information for each proposed site and route included in the application. This information will be used in conjunction with the Project EQ to determine the overall environmental compliance of the proposed project. The Rural Utilities Service (RUS) will use this information and either complete the environmental review process or determine the appropriate level of additional impact analyses needed, in accordance with [7 CFR 1970 - Environmental Policies and Procedures](#). The RUS will notify applicants if additional information is necessary beyond what was submitted in the EQs.

An applicant may submit to the RUS a copy of any environmental review document that has been prepared in connection with obtaining permits, approvals, or other financing for the proposed project from state, local or other federal agencies. Such material, to the extent determined to be relevant, may be used to fulfill the RUS environmental review requirements.

Please use as much space as needed to respond fully to each question. Up to 10,000 characters are permitted in long text fields. Additional information in support of any response can be uploaded as a document in the Documents tab of the Application System.

Floodplains (Subpart F)

Use the Flood Hazard Zones (FEMA)¹ layer available in the Construction Map to determine potential impact to a floodplain. If the site/route falls within a community not participating in the National Flood Insurance Program (NFIP) or an area of undetermined flood hazard (Zone D), use the Flood Frequency (NRCS)² layer available in the Construction Map to determine the flooding frequency of the area. Detailed guidance related to evaluating impacts to and from floodplains can be found in [RD Instruction 1970 - Subpart F - Floodplain Management](#).

Is the applicant's proposed action located in a floodplain?

- ☐ Yes
☐ No

¹The minimum floodplain of concern is the 500-year floodplain. If your project is located in the 500- or 100-year floodplain, it should be considered within a floodplain for environmental analysis.

²The frequency of "Rare", "Occasional" or "Frequent" should be considered within a floodplain for environmental analysis.

Wetlands (Subpart G)

Use the National Wetland Inventory (NWI) layer available in the Construction Map to determine potential impact to a wetland. If the

Floodplains (Subpart F)

Use the Flood Hazard Zones (FEMA)¹ layer available in the Construction Map to determine potential impact to a floodplain. If the site/route falls within a community not participating in the National Flood Insurance Program (NFIP) or an area of undetermined flood hazard (Zone D), use the Flood Frequency (NRCS)² layer available in the Construction Map to determine the flooding frequency of the area. Detailed guidance related to evaluating impacts to and from floodplains can be found in [RD Instruction 1970 - Subpart F - Floodplain Management](#).

Is the applicant's proposed action located in a floodplain?

- ☐ Yes
☒ No

Does the applicant's proposed action have the potential to affect a floodplain?

- ☐ Yes
☒ No

Does the applicant's proposed action have the potential to be affected by a floodplain?

- ☐ Yes
☒ No

The Floodplains review for this site/route is complete.

Floodplains (Subpart F)

Use the Flood Hazard Zones (FEMA)¹ layer available in the Construction Map to determine potential impact to a floodplain. If the site/route falls within a community not participating in the National Flood Insurance Program (NFIP) or an area of undetermined flood hazard (Zone D), use the Flood Frequency (NRCS)² layer available in the Construction Map to determine the flooding frequency of the area. Detailed guidance related to evaluating impacts to and from floodplains can be found in [RD Instruction 1970 - Subpart F - Floodplain Management](#).

Is the applicant's proposed action located in a floodplain?

- ☒ Yes
☐ No

Does the applicant's proposed action in the floodplain consist of more than buried and/or aerial utilities lines?

- ☒ Yes
☐ No

Floodplain analysis is required at the project level. Complete the floodplain section of the Project EQ.

Endangered Species Information

Endangered Species Information

Project

Service Area(s)

Network

Financials

Environmental

Evaluation Criteria

Licenses & Agreements

Certifications

Documents

Summary/Submit

Environmental Questionnaires

☒ By checking the box, I affirm that I have completed the Construction Map and affiliated Site/Route Descriptions. While checked, all mapping tools will lock for completion of the below EQs. To edit either the Service Area Map, the Construction Map, and/or Site/Route Descriptions, uncheck this box. Changing the information provided on the previous pages may result in changes to the requirements for the EQs.

One Project Level EQ should be completed for the entire project and a Site/Route EQ should be completed for each site or route. All Site/Route EQs should be completed first as those answers will be used to identify requirements in the Project Level EQ. Complete the Site/Route EQ and Project Level EQ below.

Do not complete the NHPA Section 106 Environmental Questionnaire or initiate the Section 106 process at this time unless the S106 process has already been initiated with Tribes, the State Historic Preservation Office, or other interested parties. Please reach out to RUS by submitting a question through [Contact Us](#) before proceeding with initiating S106 process. The proposed actions identified in the Site/Route Description section of this application could require completion of the Section 106 process.

Save

Save required. Please check and save the checkbox before proceeding to the below Environmental Questionnaires.

Route Environmental Questionnaires

Route Name	Completion Status	Environmental Questionnaire
Route 1	Not Started	Navigate to the Site and Route Environmental Questionnaire for Route 1

Site Environmental Questionnaires

Site Name	Completion Status	Environmental Questionnaire
Site 1	In Progress	Navigate to the Site and Route Environmental Questionnaire for Site 1

Reminders All Site and Route Environmental Questionnaires must be completed before starting the Project Environmental Questionnaire.

Project Environmental Questionnaire

NHPA Section 106 Environmental Questionnaire

Endangered Species Information

Access the links below to view endangered species located at the site/route. Use information to answer the Biological section of the Site/Route-Level EQ.

Routes

Route Name	Official Species List
Route 1	Official Species List

Number of rows: 5 | < Prev | 1 | Next >

Sites

Site Name	Official Species List
Site 1	Official Species List

Number of rows: 5 | < Prev | 1 | Next >

Endangered Species Information (continued)

Endangered Species Information

Access the links below to view endangered species located at the site/route. Use information to answer the Biological section of the Site/Route-Level EQ.

Routes

Route Name	Official Species List
Route 1	Official Species List
Number of rows 5 	
« Prev 1 Next »	

Sites

Site Name	Official Species List
Site 1	Official Species List
Number of rows 5 	
« Prev 1 Next »	

Endangered Species Information - IPaC

IPaC Information for Planning and Consultation

U.S. Fish & Wildlife Service

LOG IN

Explore location

LOCAL OFFICE ND ESFO

LOCATION
North Dakota
CHANGE LOCATION

Resources

ENDANGERED SPECIES5

MIGRATORY BIRDS14

COASTAL BARRIERS

FACILITIES

WETLANDS!

PRINT RESOURCE LIST

What's next?

Define a project at this location to evaluate potential impacts, get an official species list, and make species determinations.

DEFINE PROJECT

Endangered species

Listed species[?] and their critical habitats are managed by the [Ecological Services Program](#) of the U.S. Fish and Wildlife Service (USFWS) and the fisheries division of the National Oceanic and Atmospheric Administration (NOAA Fisheries[?]).
Species and critical habitats under the sole responsibility of NOAA Fisheries are **not** shown on this list. Please contact [NOAA Fisheries](#) for [species under their jurisdiction](#).
Additional information on endangered species data is provided [below](#).
The following species are potentially affected by activities in this location:

THUMBNAILS

LIST

Mammals

Threatened

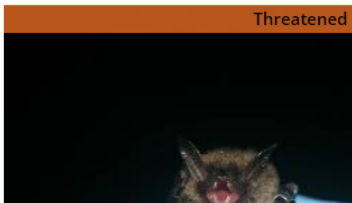

Endangered Species Information – IPaC (continued)

Log in

×

LOGIN.GOV LOGIN

You can use your Login.gov profile as your IPaC account. You will need to allow IPaC to read your [basic profile information](#).

LOG IN WITH  LOGIN.GOV

IPAC LOGIN

> Why do I need an IPaC account?

Notice

By logging into this agency computer system, you acknowledge and consent to the monitoring of this system. Evidence of your use, authorized or unauthorized, collected during monitoring may be used for civil, criminal, administrative, or other adverse action. Unauthorized or illegal use may subject you to prosecution.

This computer system, including all related equipment, networks, and network devices (including Internet access), is provided by the Department of the Interior (DOI) in accordance with the agency policy for official use and limited personal use.

All agency computer systems may be monitored for all lawful purposes, including but not limited to, ensuring that use is authorized, for management of the system, to facilitate protection against unauthorized access, and to verify security procedures, survivability and operational security. Any information on this computer system may be examined, recorded, copied and used for authorized purposes at any time.

All information, including personal information, placed or sent over this system may be monitored, and users of this system are reminded that such monitoring does occur. Therefore, there should be no expectation of privacy with respect to use of this system.

This is a Privacy Act System of Records. Please Review the [FWS Privacy Act Statement](#).

Endangered Species Information – IPaC (continued)

Define project

Define a project at this location to evaluate potential impacts, get an official species list, and make species determinations.

Project name

Please provide a name for this project

Project description

Describe the location, size, scope, and timing of this project.

OPTIONAL

SAVE

CANCEL

Endangered Species Information – IPaC (continued)

IPaC Information for Planning and Consultation
MY PROJECTS

U.S. Fish & Wildlife Service
ALEXA PETTY ▾

PROJECT HOME REGULATORY REVIEW LOCAL OFFICE ND ESFO ▾

Test Site 1

Test Site 1 IPaC example.

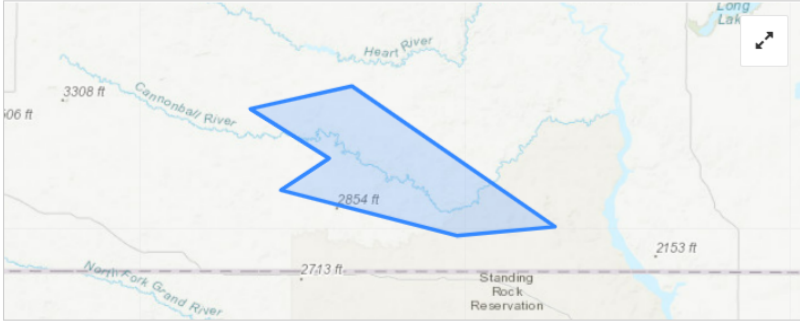

LOCATION North Dakota
CREATED August 30, 2022

1 MEMBER 1 DOCUMENT

What's next?

ESA REVIEW
Review this project's effects on listed species² pursuant to the Endangered Species Act (ESA), as part of the overall regulatory review.

START REVIEW

SPECIES LIST
Requesting an official species list is now part of IPaC's ESA Review.

REQUEST SPECIES LIST

Local office

North Dakota Ecological Services Field Office **LEAD**

(701) 250-4481
(701) 355-8513
3425 Miriam Avenue

Resources

This project potentially impacts 19 resources managed or regulated by the U.S. Fish

Endangered Species Information – IPaC (continued)

Endangered Species Act Review

[← BACK](#)[EXIT REVIEW](#)

1 Request an official species list

2 Evaluate Determination Keys

3 Analyze project (optional)

4 Download documentation

Step 1: Request an official species list

An official species list is a letter from the local U.S. Fish and Wildlife Service field office that assists in the evaluation of potential impacts of your project. It includes a list of species that should be considered under [Section 7](#) of the Endangered Species Act, a project tracking number, and other pertinent information from the field office.

Does this project require an official species list?

Federal agencies are required to "request of the Secretary of Interior information whether any species which is listed or proposed to be listed may be present in the area of a proposed action" ([Section 7](#) of the Endangered Species Act).

This requirement applies to projects that are **conducted, permitted, funded, or licensed** by any Federal agency.

NOTE: Generating an official species list does not start the consultation clock for a project.

YES, REQUEST A SPECIES LIST

SKIP / DOES NOT APPLY

Endangered Species Information – IPaC (continued)

Tell us about the project and your organization or agency

Is this project being conducted, permitted, funded, or licensed by a Federal agency?

☐ Yes

☐ No

Endangered Species Information – IPaC (continued)

What kind of organization are you working for directly?

Please select...

Please select...

Tribe

State Agency

Federal Agency

Territory Agency

City

County

Non-Governmental Organization

Endangered Species Information – IPaC (continued)

What is your role in this project?

Please select... ▼

Please select...

- Lead Project Proponent
- Supporting Project Proponent
- Consultant
- Applicant
- Co-Applicant

Endangered Species Information – IPaC (continued)

What is the name of your agency?

Tell us about the lead agency for the project

What is the lead agency?

Endangered Species Information – IPaC (continued)

Enter your work contact information

Please provide your work contact information only. Personal information **should not** be provided.

Full name

REQUIRED

Street address

REQUIRED

OPTIONAL

City

REQUIRED

State

REQUIRED

▼

Zip

REQUIRED

Email

Phone

REQUIRED

Endangered Species Information – IPaC (continued)

Enter your project information

Project name

Project description

Select your project type

REQUIRED

SUBMIT OFFICIAL SPECIES LIST REQUEST

I understand that I am providing this information so an official species list can be generated, based on data provided by my local U.S. Fish and Wildlife Service office for the project area that I entered.

The following authorizes the collection of the above information (5 U.S.C. 301; the Federal Records Act, 44 U.S.C. 3101; Homeland Security Act of 2002; Public Law 107-296, 6 U.S.C. 121; and Executive Order 9373) and will be maintained in accordance with the Privacy Act (5 U.S.C. 552a).

Endangered Species Information – IPaC (continued)

Endangered Species Act Review

[← BACK](#)[EXIT REVIEW](#)

**Request an official species list**
Pending

2 Evaluate Determination Keys

3 Analyze project (optional)

4 Download documentation

Step 1: Request an official species list

An official species list is a letter from the local U.S. Fish and Wildlife Service field office that assists in the evaluation of potential impacts of your project. It includes a list of species that should be considered under [Section 7](#) of the Endangered Species Act, a project tracking number, and other pertinent information from the field office.

**Processing species list request**  Updating...
The request was submitted less than a minute ago and should be available shortly.

Your species list request was submitted and is currently being processed. An official species list will be available momentarily. **Note that official species lists are no longer emailed.**

You may continue your review, or wait for the processing to complete. This page will refresh when the official species list is available. After processing, the official species list can also be found on the [Documents](#) page.

NEXT STEP: DETERMINATION KEYS

Endangered Species Information – IPaC (continued)

Endangered Species Act Review

[← BACK](#)[EXIT REVIEW](#)

✓

Request an official species list

2

Evaluate Determination Keys

3

Analyze project (optional)

4

Download documentation

Step 1: Request an official species list

An official species list is a letter from the local U.S. Fish and Wildlife Service field office that assists in the evaluation of potential impacts of your project. It includes a list of species that should be considered under [Section 7](#) of the Endangered Species Act, a project tracking number, and other pertinent information from the field office.

✓

Species list request complete

This species list was generated [6 minutes ago](#). Species lists are considered valid for 90 days.

An official species list has been generated for the following office.

 [Species List: North Dakota Ecological Services Field Office](#)

This document is also available on the [Documents](#) page.

[REQUEST UPDATED SPECIES LIST](#)[NEXT STEP: DETERMINATION KEYS](#)

Project EQ

Project EQ

Route Environmental Questionnaires

Route Name	Completion Status	Environmental Questionnaire
Route 1	 <div>Complete</div>	Navigate to the Site and Route Environmental Questionnaire for Route 1

Site Environmental Questionnaires

Site Name	Completion Status	Environmental Questionnaire
Site 1	 <div>Complete</div>	Navigate to the Site and Route Environmental Questionnaire for Site 1

 **Reminder:** All Site and Route Environmental Questionnaires must be completed before starting the Project Environmental Questionnaire.

Project Environmental Questionnaire

NHPA Section 106 Environmental Questionnaire

Project EQ (continued)

Project Environmental Questionnaire

Unless the National Historic Preservation Act (NHPA) Section 106 process has already been initiated with Tribes, the State Historic Preservation Office, or other interested parties, do not initiate the NHPA Section 106 process. Following initial review of the project, RUS will initiate the Section 106 process as needed.

The Project Environmental Questionnaire (EQ) is intended to capture the appropriate environmental information for each proposed site and route included in the application as well as the overall project. This information will be used in conjunction with each Site and Route EQ to determine the overall environmental compliance of the proposed project. RUS will use this information and either complete the environmental review process or determine the appropriate level of additional impact analyses needed, in accordance with 7 CFR 1970: [Environmental Policies and Procedures](#). RUS will notify applicants if additional information is necessary beyond what was submitted in the EQs.

An applicant may submit a copy of any environmental review document that has been prepared in connection with obtaining permits, approvals, or other financing for the proposed project from state, local or other federal agencies. Such material, to the extent determined to be relevant, may be used to fulfill the RUS environmental review requirements.

This EQ consists of two sections: "Preliminary Environmental Questions" and "Detailed Environmental Responses". Responses under "Preliminary Environmental Questions" will identify which portions of the "Detailed Environmental Responses" must be completed.

Preliminary Environmental Questions

Floodplains (Subpart F)

Do any of the applicant's site or route EQ(s) identify a requirement for floodplain analysis to be conducted at the project level? If the response to Questions 2, 3, or 4 on any site or route EQ is YES, select YES.

- ☒ Yes
☐ No

Floodplains (Subpart F) under the Detailed Environmental Responses section must be completed by the applicant. This data is pre-populated from Site and Route Environmental Questionnaire responses. If this data is inaccurate, please modify the responses to the Site and Route Environmental Questionnaires before proceeding.

Detailed Environmental Responses

Please use as much space as needed to respond fully to each question. Up to 10,000 characters are permitted in long text fields. Additional information in support of any response can be uploaded as a document in the Documents tab of the Application System.

Public notices should be placed in a newspaper of general circulation (both in print and online) within the affected areas. The notice must be published in the non-classified section of the newspaper. If the affected area is largely non-English speaking or bilingual, the notice must be published in both English and non-English language newspapers serving the affected area, if both are available. In general, the timeframe between Preliminary and Final notices shall be 14 days, unless there is reason to extend the comment period.

Floodplains (Subpart F)

Relevant Site/Route Environmental Questionnaire Responses

Route 1

Complete the Public Noticing Template: Template Preliminary Public Notice Language for Potential Impacts to Floodplains ([RD 1970 Subpart F Exhibit B Attachment B-1](#)). The notice must include all sites that will be located in, or will have the potential to affect, or be affected by a floodplain, as identified in the site or route EQ.

Preliminary Notice. Has the Preliminary Notice been published?

- ☐ Yes
☐ No

Public Notice Period. Has the minimum preliminary public notice period of 14 days elapsed since the publication of the Preliminary Notice?

- ☐ Yes
☐ No

Practicable Alternatives. For each site that may impact a floodplain, identify and evaluate practicable alternatives to locating the proposed action in the floodplain. Include off-site and on-site alternatives, alternative configurations, other avoidance actions, and the "no action" alternative, as appropriate. A "practicable" alternative is one which can be implemented considering cost, logistics, and technology. If no practicable alternatives exist, this must be explained. For example, for a proposed structure inside the floodplain, alternatives may include constructing the structure outside the floodplain, elevating the structure out of the floodplain, and the "no action" alternative. The "no action" alternative must be considered for each site.

NHPA Section 106 EQ

NHPA Section 106 EQ

Route Environmental Questionnaires

Route Name	Completion Status	Environmental Questionnaire
Route 1	Complete	Navigate to the Site and Route Environmental Questionnaire for Route 1

Site Environmental Questionnaires

Site Name	Completion Status	Environmental Questionnaire
Site 1	Complete	Navigate to the Site and Route Environmental Questionnaire for Site 1

Reminder: All Site and Route Environmental Questionnaires must be completed before starting the Project Environmental Questionnaire.

Project Environmental Questionnaire

NHPA Section 106 Environmental Questionnaire

NHPA Section 106 EQ (continued)

Complete

Navigate to the Site and Route Environmental Questionnaire

Start NHPA Section 106 Environmental Questionnaire?

Please confirm you would like to proceed with the NHPA Section 106 Environmental Questionnaire. **Do not begin the Section 106 Environmental Questionnaire unless directed by RUS or if the Section 106 process has already been initiated** with Tribes, the State Historic Preservation Office, or other interested parties. If you have any questions, please reach out to RUS by submitting a question through [Contact Us](#) before proceeding with the S106 process.

Cancel

Proceed with Section 106 Questionnaire

Project Environmental Questionnaire

NHPA Section 106 Environmental Questionnaire

NHPA Section 106 EQ (continued)

National Historic Preservation Act Section 106 Environmental Questionnaire

Unless the National Historic Preservation Act (NHPA) Section 106 process has already been initiated with Tribes, the State Historic Preservation Office, or other interested parties, do not initiate the NHPA Section 106 process. Following initial review of the project, RUS will initiate the Section 106 process as needed.

The NHPA Section 106 EQ is intended to capture the appropriate information for each proposed site and/or route included in the application as well as the overall proposed project. This information will be used in conjunction with each Site and Route EQ and Project EQ to determine the overall compliance of the proposed project with the NHPA Section 106 requirements. RUS will use this information and either complete the NHPA Section 106 portion of the environmental review process or determine the appropriate level of additional impact analysis(es) needed, in accordance with [7 CFR 1970: Environmental Policies and Procedures](#). The RUS will notify applicants if additional information is necessary beyond what was submitted in each of the EQs.

An applicant may submit a copy of any environmental review document that has been prepared in connection with obtaining permits, approvals, or other financing for the proposed project from state, local or other federal agencies. Such material, to the extent determined to be relevant, may be used to fulfill the RUS environmental review requirements. Be advised, once an applicant initiates the NHPA Section 106 process with the State Historic Preservation Officer (SHPO), Tribal Historic Preservation Officer (THPO), or other interested parties, the applicant must complete the process even if the RUS determines the type of construction activity has "No potential to cause effects".

The NHPA Section 106 EQ requirement is determined by the applicant's responses to each of the Site and/or Route Description questions. For example, if the applicant answers "Yes" to the question, "Is this site on Tribal Land(s)?" the NHPA Section 106 EQ may need to be uploaded as part of the application.

NHPA Section 106 Questions

SHPO Initiation: Has the applicant sent a notification letter ([SHPO Notification Letter Template](#)) or a finding letter ([SHPO Finding Letter Template](#)) to the applicable SHPO(s)?

- ☐ Yes
☐ No

SHPO Initiation: Has the applicant sent a notification letter ([SHPO Notification Letter Template](#)) or a finding letter ([SHPO Finding Letter Template](#)) to the applicable SHPO(s)?

- ☒ Yes
☐ No

Subpart H - §106 State
Historic Preservation
Office Letters

SHPO/THPO Response Period: If the applicant sent notification or finding letters to the applicable SHPO(s) and THPO(s), has a response been received from any of these entities?

- ☐ Yes
☐ No

Save

SHPO Initiation: Has the applicant sent a notification letter ([SHPO Notification Letter Template](#)) or a finding letter ([SHPO Finding Letter Template](#)) to the applicable SHPO(s)?

- ☐ Yes
☒ No

Do not complete the NHPA Section 106 EQ or initiate the Section 106 process at this time. Please reach out to RUS by submitting a question through the [Contact Us](#) page to determine next steps.

Save

Environmental Documents

Navigating to the Environmental Documents

Project	Service Area(s)	Network	Financials	Environmental	Evaluation Criteria	Licenses & Agreements	Certifications	Documents	Summary/Submit
Project Information Project Documents	Service Area(s) Information	Network Design Build-out Timeline and Milestones Capital Investment Schedule Capital Contributions Network Documents	Local Network Services Revenue Competitor Service Offerings Depreciation Schedule Long-Term Debt Schedule Amortization Schedule Non-Operating Net Income Plant-in-Service Schedule Network Access Services Revenue Income Statement Balance Sheet Statement of Cash Flow Financial Documents	Construction Map Site/Route Descriptions Environmental Questionnaire Environmental Documents	Evaluation Criteria Evaluation Criteria Summary Evaluation Criteria Documents	Licenses & Agreements	Certifications Certification Documents	Manage Uploaded Documents	Summary/Submit

Environmental Documents

Environmental Documents

Section	Document Type	Description	File Name	User	Date/Time	
✓ Environmental Documents	Threatened and Endangered Species agency c...		TEST DOC.pdf	Andre RSCReleas...	Jan 31, 2024, 05:18 PM	⌵
✓ Environmental Documents	Consistency Review Documents and Correspo...		TEST DOC.pdf	Andre RSCReleas...	Jan 31, 2024, 05:18 PM	⌵

Site Environmental Questionnaires

⌵ Upload Additional Documents

Site 1

Section	Document Type	Description	File Name	User	Date/Time	
✓ Other Environmental	Completed Subpart N Special Status Plant a...		TEST DOC.pdf	Andre RSCReleas...	Jan 31, 2024, 05:20 PM	⌵

Route Environmental Questionnaires

⌵ Upload Additional Documents

Route 1

Section	Document Type	Description	File Name	User	Date/Time	
✓ Other Environmental	Completed Subpart N Special Status Plant a...		TEST DOC.pdf	Andre RSCReleas...	Jan 31, 2024, 05:18 PM	⌵

Other Environmental Documents

⌵ Upload Additional Documents

Section	Document Type	Description	File Name	User	Date/Time	
✓ Other Environmental	Completed Subpart N Special Status Plant an...		TEST DOC.pdf	Andre RSCReleas...	Jan 31, 2024, 05:18 PM	⌵
✓ Other Environmental	Completed Subpart N Special Status Plant an...		TEST DOC.pdf	Andre RSCReleas...	Jan 31, 2024, 05:20 PM	⌵

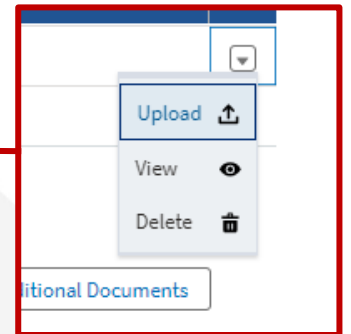

Environmental Documents (continued)

Route Environmental Questionnaires

Route 1

Section	
✓ Other Environmental	Completed Subpart N Spec

Other Environmental

Section	Document Type
✓ Other Environmental	Completed Subpart N Spec
✓ Other Environmental	Completed Subpart N Spec

×

UPLOAD DOCUMENT

Section
Other Environmental

Document Type
--- None ---

Description (Enter description before uploading file)

Upload Files

Or drop files

Upload Additional Documents

File Name	User	
f	Andre RSCReleas...	Jan 31, 20

User	Date/Time	
Andre RSCReleas...	Jan 31, 2024, 05:18 PM	▼
Andre RSCReleas...	Jan 31, 2024, 05:20 PM	▼

Return to Navigation

Rural Development
U.S. DEPARTMENT OF AGRICULTURE

ReConnect Round 5 Application Workshop

Grant Accounting - High Level Overview

Silver Legacy
AT The Row

407 N. Virginia Street, Reno, Nevada 89501

February 27-29, 2024

United States
Department of
Agriculture

Rural Development

Theresa Anim

Financial and Loan Business
Specialist
Loan Origination and Approval
Division

GAAP

Grant Accounting Information

Overview

- **Purpose of Grant Accounting**
- **Types of Accounting Methods**
- **Primary Entity Types**
- **Q&A (Types of Accounting Methods/Primary Entity Types)**
- **Line-items related to Grant Accounting (within Applicant's Proforma)**
- **Grant Accounting Entry Examples (within Salesforce)**
- **Common Errors**
- **Additional Resources**
- **Contact Info**
- **Q&A (Grant Accounting Entry Examples)**

GAAP

Grant Accounting Information

Purpose of Grant Accounting

Designed to help the Financial Reviewers validate and confirm that applicants properly accounted for all grant funds associated with the proposed project, including grant awards from ReConnect Rounds 1-4. For the ReConnect Program, Grant Accounting is slightly complicated and an area where we receive several questions from applicants. It is very important that applicants allocate grant funds appropriately and use the *Assumptions* feature in *Salesforce*, to include what the break-out is within their Application, for other grants that were received, or the potential ReConnect Grant; especially over the Pro-forma years.

Grant Accounting is Applicable for the following ReConnect Applications

Grant Accounting applies to applicants that are applying for the following grant funding types (100% Grant, 50% Loan - 50% Grant, 100% Grant for Alaska Native Corporations, Tribal Governments, Colonia's, Persistent Poverty Areas and Socially Vulnerable Communities, and Projects serving areas where 90% of households lack sufficient access to broadband).

GAAP Grant Accounting Information

Three Types of Accounting Methods

- **Immediate Revenue Recognition Method** – Entities would recognize the grant revenue in the year in which the grant was received. This method is commonly used by Not-For-Profits, Government Entities, and Indian Tribes.
- **Deferred Revenue Recognition Method** – Entities would recognize the grant revenue over the life of the assets constructed. This method is commonly used by For-Profits and Non-Regulated utilities.
- **Contribution in Aid of Construction (CIAC) Method** – Entities reduce assets constructed by the grant funds received. There is no revenue recognition, but depreciation expense is reduced over the useful life of the assets. This method is commonly used by Utility Cooperatives and Regulated Entities.

Important Note When filling out the requested information within the Financial Tab (in Salesforce), it is important to keep in mind that the entity type that is selected will affect how grant revenue is reported. The primary entity types follow unique accounting requirements, and each report grant revenue slightly differently in their audited financial statements, which may require them to report the required quarterly and (or) annual financial reporting to RUS slightly differently.

GAAP

Grant Accounting Information

Primary Entity Types

**Governmental Entities,
Indian Tribes, or
Territories and
Possession of the U.S,
and Not-For-Profits**

**For Profits and
Non-Regulated Utilities**

**Regulated Utilities and
Utility Cooperatives**

GAAP

Grant Accounting Information

Governmental Entities, Indian Tribes, or Territories and Possession of the U.S, and Not-For-Profits

The preferred method to recognize grant funds is to record the grant revenue in full during the period in which the grant funds are received. However, depending on how the Not-For-Profit entity is set-up, these entities may use another method in recognizing the income when preparing audited financial statements in accordance with US-GAAP.

GAAP

Grant Accounting Information

For Profits and Non-Regulated Utilities

The preferred method is to recognize grant funds over the useful lives of the assets constructed. However, depending on how the For-Profit entity is set-up, these entities may use another method in recognizing the income when preparing audited financial statements in accordance with US-GAAP.

GAAP

Grant Accounting Information

Regulated Utilities and Cooperatives

The preferred method to recognize grant funds is to reduce the cost basis of the assets constructed by the amount of grant funds received. However, depending on how the entity is set-up, these entities may use another method in recognizing the income when preparing audited financial statements in accordance with US-GAAP.

Let's Recap What We've Learned...

GAAP

Grant Accounting Information

Each of the **three Accounting Methods** has its own set of **line items** that affect **grant accounting**. The table below outlines the line items that should be populated within the ReConnect application for each of the Accounting Methods. If Applicants follow the chart below as a guide, this will also help Financial Reviewers understand which accounting method the applicant is using when submitting their ReConnect Application.

Key:			
Line Items that affect Cash			
Line Items that do not Affect Cash			
Line Item Location	For Profit and Non-Regulated Utilities: Deferred Revenue Recognition	Regulated Utilities and Cooperatives: CIAC	Not-For-Profits, Govt. Entities, and Tribes: Immediate Revenue Recognition
Plant in Service: Less Grant Funded Expenses	Yes	Yes	Yes
Plant in Service: Less Grant Funded Assets	No	Yes	No
Depreciation Expense Summary: Less Grant Funded Plant	No	Yes	No
Income Statement: Amortized Grant Revenue	Yes	No	Yes
Balance Sheet: Deferred Grant Revenue	Yes	No	No
Statement of Cash Flows: Plant Constructed Using Grant Proceeds	Yes	Yes	Yes
Statement of Cash Flows: Proceeds from Grant Funds	Yes	Yes	Yes

GAAP

Grant Accounting Information

When a Financial Reviewer analyzes whether the applicant completed their Grant Accounting correctly, the most important line items are those that impact cash (**it is critical that these line items are accurate within Salesforce**). Below are the line items that **have a cash impact** and their location within the Applicant's Proforma/Financial Statement:

- **Amortized Grant Revenue: Income Statement** (*Operating Revenue*)
- **Plant Constructed Using Grant Proceeds: Statement of Cash Flows** (*Cash Flows from Investing Activities*)
- **Proceeds from Grant Funds: Statement of Cash Flows** (*Cash Flows from Financing Activities*)

In addition to those line items that impact cash, there are also line items that relate to Grant Accounting, but do not have an impact on cash. Below are the line items that **do not have a cash impact** and their location within the Applicant's Proforma/Financial Statement:

- **Plant in Service: Less Grant Funded Assets** (*Property, Plant and Equipment*)
- **Plant in Service: Less Grant Funded Expenses** (*Property, Plant and Equipment*)
- **Depreciation Expense Summary: Less Grant Funded Plant** (*Property, Plant and Equipment*)
- **Balance Sheet: Deferred Grant Revenue** (*Other Liabilities and Deferred Credits*)

GAAP

Grant Accounting Information

Capital Expenditures (*Plant Constructed Using Grant Proceeds*; located on the Statement of Cash Flows) and an **offsetting entry to Amortized Grant Revenue** (*Statement of Cash Flows*) are additional line items that may affect Grant Accounting. Capital Expenditures may be overstated if capital items funded by any grant proceeds are included in this line item. Grant funded capital items need to be reported on the *Plant Constructed Using Grant Proceeds* line, which is located on the Statement of Cash Flows.

The **offset** to *Amortized Grant Revenue* should be recognized within the *Proceeds from Grant Funds* line item found on the (Statement of Cash Flows). *Plant Constructed Using Grant Proceeds* and *Proceeds from Grant Funds* are designed to cancel out one another (unless the *offsetting entry for Amortized Grant Revenue* is included in the *Proceeds from Grant Funds* line item).

If an applicant is a prior ReConnect grant awardee, any funds that would be reflected as Plant Constructed Using Grant Proceeds for prior awards will be reflected as Capital Expenditures for the current application (Round 5). **Only grant funds associated with the Round 5 application should be reflected as Plant Constructed Using Grant Proceeds. However, to offset the capital expenditures, any grant funds associated with the prior ReConnect awards should be reflected as Proceeds from Grant Funds, ultimately resulting in a net zero effect.**

Important Note It is important to remember that **Grant Accounting should always result in a net zero effect for the applicant.** In other words, for every input (**revenue**), there should be a corresponding output (**expense**).

GAAP

Grant Accounting Information

It is important to remember **there should always be an offsetting entry for Amortized Grant Revenue** (unless the entity type is a Regulated Utility or Cooperative). Applicants are instructed to incorporate the *offsetting entry under the Proceeds from Grant Funds* line item **(on the Statement of Cash Flows)**. If the applicant reflects Amortized Grant Revenue **(on the Income Statement)** under Operating Revenues, the applicant should ensure the offsetting funds are being captured elsewhere. The correct method is for the Applicant to include it as *Cash Flows from Financing Activities – Other* **(on the Statement of Cash Flows)**.

Applicants should keep in mind the income for Amortized Grant Revenue **should not be recognized** as Non-Operating Net Income (NONI) on the **Income Statement**.

[illegible]

GAAP Grant Accounting Information

Applicants should reflect all income from **RDOF funds** as **Network Access Services Revenue**. This revenue then gets populated on the Income Statement.

Generally, RDOF expenses can be captured into two areas within the application:

- **Other Operating Expenses (Income Statement)** - this would capture non-capital portion or operating expenses (for example; personnel) of the RDOF reward.
- **Capital Expenditures (Statement of Cash Flows)** - this would capture any expenses that were used for the broadband capital expenditures (capital expense portion only).

Note: *If an applicant wants to determine if RDOF funds were received, this information can be verified by referring to the monthly payment schedules reflected at the Universal Service Administrative Co. website: [USAC](#).*

GAAP

Grant Accounting Information

(Amortized Grant Revenue Entry)

INCOME STATEMENT

	Historical Years				Bridge Year	Forecast Years				
	Year 4	Year 3	Year 2	Year 1	Year 0	Year 1	Year 2	Year 3	Year 4	Year 5
	2019	2020	2021	2022	2023	2024	2025	2026	2027	2028
1 Local Network Services Revenue	\$ 135,000	\$ 192,000	\$ 218,000	\$ 321,000	\$ 430,000	\$ 948,000	\$ 2,076,000	\$ 3,216,000	\$ 4,077,000	\$ 4,376,000
2 Network Access Services Revenue	\$ -	\$ -	\$ -	\$ -	\$ -	\$ -	\$ -	\$ -	\$ -	\$ -
3 Long Distance Network Services Revenue	\$ -	\$ -	\$ -	\$ -	\$ -	\$ -	\$ -	\$ -	\$ -	\$ -
4 Carrier Billing and Collection Revenue	\$ -	\$ -	\$ -	\$ -	\$ -	\$ -	\$ -	\$ -	\$ -	\$ -
5 Other Operating Revenue	\$ -	\$ -	\$ -	\$ -	\$ -	\$ -	\$ -	\$ -	\$ -	\$ -
6 Amortized Grant Revenue	\$ -	\$ -	\$ -	\$ -	\$ 493,000	\$ 493,000	\$ 841,000	\$ 1,075,000	\$ 1,100,000	\$ 1,108,000
7 Uncollectible Revenue	\$ -	\$ -	\$ -	\$ -	\$ -	\$ -	\$ -	\$ -	\$ -	\$ -
8 Net Operating Revenues (Lines 1 + 2 + 3 + 4 + 5 + 6 - 7)	\$ 135,000	\$ 192,000	\$ 218,000	\$ 321,000	\$ 923,000	\$ 1,447,000	\$ 2,917,000	\$ 4,290,000	\$ 5,177,000	\$ 5,484,000
9 Plant Specific Operations Expense	\$ -	\$ -	\$ -	\$ -	\$ 67,000	\$ 99,000	\$ 200,000	\$ 300,000	\$ 325,000	\$ 350,000
10 Plant Nonspecific Operations Expense (Excluding Depreciation and Amortization)	\$ -	\$ -	\$ -	\$ -	\$ -	\$ -	\$ -	\$ -	\$ -	\$ -
11 Depreciation Expense	\$ 102,000	\$ 205,000	\$ 187,000	\$ 565,000	\$ 588,000	\$ 916,000	\$ 1,442,000	\$ 1,680,000	\$ 1,709,000	\$ 1,719,000
12 Amortization Expense	\$ -	\$ -	\$ -	\$ -	\$ -	\$ -	\$ -	\$ -	\$ -	\$ -
13 Customer Operations and Corporate Operations Expenses	\$ 40,000	\$ 77,000	\$ 100,000	\$ 129,000	\$ 132,000	\$ 139,000	\$ 146,000	\$ 153,000	\$ 160,000	\$ 168,000
14 Other Operating Expense	\$ 110,000	\$ 117,000	\$ 124,000	\$ 137,000	\$ 123,000	\$ 111,000	\$ 100,000	\$ 90,000	\$ 81,000	\$ 73,000
15 Total Operating Expenses (Lines 9 through 14)	\$ 252,000	\$ 399,000	\$ 410,000	\$ 832,000	\$ 910,000	\$ 1,265,000	\$ 1,887,000	\$ 2,222,000	\$ 2,276,000	\$ 2,310,000
16 Operating Income or Margins (Line 8 less Line 15)	\$ (117,000)	\$ (207,000)	\$ (192,000)	\$ (511,000)	\$ 19,000	\$ 181,000	\$ 1,030,000	\$ 2,068,000	\$ 2,902,000	\$ 3,174,000
17 Nonoperating Net Income	\$ -	\$ -	\$ (2,000)	\$ -	\$ -	\$ -	\$ -	\$ -	\$ -	\$ -
18 Interest on Funded Debt (RUS, RTB and FFB Notes)	\$ -	\$ -	\$ -	\$ -	\$ -	\$ -	\$ -	\$ -	\$ -	\$ -
19 Other Interest Expense	\$ -	\$ -	\$ -	\$ -	\$ -	\$ -	\$ -	\$ -	\$ -	\$ -
20 Interest on Line(s) of Credit	\$ -	\$ -	\$ 27,000	\$ 86,000	\$ 86,000	\$ 86,000	\$ 86,000	\$ 86,000	\$ 86,000	\$ 86,000
21 Allowance for Funds Used During Construction	\$ -	\$ -	\$ -	\$ -	\$ -	\$ -	\$ -	\$ -	\$ -	\$ -
22 Total Fixed Charges (18+19+20-21)	\$ -	\$ -	\$ 27,000	\$ 86,000	\$ 86,000	\$ 86,000	\$ 86,000	\$ 86,000	\$ 86,000	\$ 86,000
23 Taxes	\$ -	\$ -	\$ -	\$ -	\$ -	\$ -	\$ -	\$ -	\$ -	\$ -
24 Extraordinary Items	\$ -	\$ -	\$ -	\$ -	\$ -	\$ -	\$ -	\$ -	\$ -	\$ -
25 Total Net Income or Margins (16 + 17 - 22 - 23 + 24)	\$ (117,000)	\$ (207,000)	\$ 1,579,000	\$ (597,000)	\$ 5,133,000	\$ 2,095,000	\$ 2,344,000	\$ 3,182,000	\$ 5,116,000	\$ 5,788,000
26 EBITDA (11-12-25-23-22)	\$ (15,000)	\$ (2,000)	\$ 1,792,000	\$ 55,000	\$ 5,807,000	\$ 3,098,000	\$ 3,872,000	\$ 4,948,000	\$ 6,911,000	\$ 7,593,000
27 EBIT (22-23-25)	\$ (117,000)	\$ (207,000)	\$ 1,606,000	\$ (511,000)	\$ 5,219,000	\$ 2,181,000	\$ 2,430,000	\$ 3,268,000	\$ 5,202,000	\$ 5,874,000
28 Principal Payments on Long-Term Debt and Capital Leases	\$ -	\$ -	\$ -	\$ -	\$ -	\$ -	\$ -	\$ -	\$ -	\$ -
29 TIER ((25-22) / 22)			59.48	-5.94	60.69	25.36	28.26	38.00	60.49	68.30
30 DSCR ((11-12-22-25) / (18-19-28))										
31 Network Access Services Revenue / Net Operating Revenues (2 / 8)										
Cash Flow from Operations / Total Debt Service: (Cash Flow line item 11 / (Income St. line items 18 + 19 + 28))		0.00	0.00	0.00	0.00	0.00	0.00	0.00	0.00	0.00
32 Revenue Trend	34.44%									
33 Operating Margin	-11.11%	-1.04%	829.63%	17.13%	625.08%	214.10%	132.74%	115.34%	133.49%	138.46%
34 Operating Margin Volatility	36.75%									
35 Percentage of Non-Operating Income	0.00%	0.00%	-0.93%	0.00%						

GAAP

Grant Accounting Information

(Offsetting Entry to Amortized Grant Revenue)

STATEMENT OF CASH FLOWS

	Historical Years			Bridge Year	Forecast Years				
	Year 3	Year 2	Year 1	Year 0	Year 1	Year 2	Year 3	Year 4	Year 5
	2020	2021	2022	2023	2024	2025	2026	2027	2028
1 Beginning Cash (Cash & Equivalents plus RUS Const. Fund)	\$ -	\$ 2,000	\$ (954,000)	\$ (1,000,000)	\$ 2,671,000	\$ (2,826,000)	\$ (1,083,000)	\$ 1,623,000	\$ 6,293,000
CASH FLOWS FROM OPERATING ACTIVITIES									
2 Net Income (Loss)	\$ (207,000)	\$ 1,620,000	\$ (597,000)	\$ 5,166,000	\$ 95,000	\$ 8,765,000	\$ 4,957,000	\$ 3,347,000	\$ 3,221,000
ADJUSTMENTS TO RECONCILE NET INCOME (LOSS) TO NET CASH PROVIDED BY OPERATING ACTIVITIES									
3 Add: Depreciation	\$ 205,000	\$ 187,000	\$ 565,000	\$ 588,000	\$ 916,000	\$ 1,442,000	\$ 1,680,000	\$ 1,709,000	\$ 1,719,000
4 Add: Amortization	\$ -	\$ -	\$ -	\$ -	\$ -	\$ -	\$ -	\$ -	\$ -
5 Other (Explain)									
CHANGES IN OPERATING ASSETS & LIABILITIES									
6 Decrease / (Increase) in Accounts Receivable	\$ -	\$ -	\$ (182,000)	\$ -	\$ -	\$ -	\$ -	\$ -	\$ -
7 Decrease / (Increase) in Materials & Inventory	\$ -	\$ -	\$ -	\$ -	\$ -	\$ -	\$ -	\$ -	\$ -
8 Decrease / (Increase) in Other Current Assets, Interest, and Dividends Receivable	\$ (3,000)	\$ (72,000)	\$ 38,000	\$ (37,000)	\$ -	\$ -	\$ -	\$ -	\$ -
9 Increase / (Decrease) in Accounts Payable	\$ 15,000	\$ 401,000	\$ 41,000	\$ 38,000	\$ 15,000	\$ 15,000	\$ 16,000	\$ 16,000	\$ 17,000
10 Increase / (Decrease) in Other Current Liabilities	\$ -	\$ -	\$ 1,894	\$ (1,894)	\$ -	\$ -	\$ -	\$ -	\$ -
11 Net Cash Provided/(Used) by Operations	\$ 9,000	\$ 2,135,000	\$ (133,000)	\$ 5,753,000	\$ 1,027,000	\$ 10,222,000	\$ 6,652,000	\$ 5,073,000	\$ 4,957,000
CASH FLOWS FROM INVESTING ACTIVITIES									
12 Capital Expenditures (excluding plant constructed using grant proceeds)	\$ (38,000)	\$ (1,555,000)	\$ (23,000)	\$ -	\$ (2,768,000)	\$ (2,686,000)	\$ (5,246,000)	\$ -	\$ -
a. Plant Constructed Using Grant Proceeds	\$ -	\$ (2,841,000)	\$ -	\$ -	\$ (3,640,000)	\$ (921,000)	\$ (3,975,000)	\$ (382,000)	\$ (682,000)
13 Other Long-Term Investments	\$ -	\$ -	\$ -	\$ -	\$ -	\$ -	\$ -	\$ -	\$ -
14 Intangible Assets	\$ (272,000)	\$ 7,000	\$ 28,000	\$ 28,000	\$ 28,000	\$ 28,000	\$ 28,000	\$ 28,000	\$ 28,000
15 Other Noncurrent Assets	\$ 7,000	\$ -	\$ -	\$ -	\$ -	\$ -	\$ -	\$ -	\$ -
16 Other (Explain)									
17 Net Cash Provided/(Used) by Investing Activities	\$ (303,000)	\$ (4,389,000)	\$ 6,000	\$ 28,000	\$ (6,380,000)	\$ (8,479,000)	\$ (3,946,000)	\$ (403,000)	\$ (1,000,000)
CASH FLOWS FROM FINANCING ACTIVITIES									
18 Decrease / (Increase) in Notes Receivable	\$ -	\$ -	\$ -	\$ -	\$ -	\$ -	\$ -	\$ -	\$ -
19 Increase / (Decrease) in Notes Payable & Lines of Credit	\$ 41,000	\$ 249,000	\$ 2,014,000	\$ (1,831,000)	\$ (144,000)	\$ -	\$ -	\$ -	\$ -
20 Net Increase / (Decrease) in Long Term Debt (Including Current Maturities)	\$ -	\$ -	\$ (1,977,608)	\$ (143,891)	\$ -	\$ -	\$ -	\$ -	\$ -
21 Increase / (Decrease) in Unapplied Payments - Cushion of Credit	\$ -	\$ -	\$ -	\$ -	\$ -	\$ -	\$ -	\$ -	\$ -
22 Increase / (Decrease) in Other Liabilities & Deferred Credits	\$ 40,000	\$ 22,000	\$ 73,000	\$ (135,000)	\$ -	\$ -	\$ -	\$ -	\$ -
23 Increase / (Decrease) in Capital Stock, Paid-in-Capital, Membership and Capital Certificates & Other Capital	\$ -	\$ -	\$ -	\$ -	\$ -	\$ -	\$ -	\$ -	\$ -
24 Proceeds from Grant Funds	\$ -	\$ -	\$ -	\$ -	\$ 3,640,000	\$ 921,000	\$ 3,975,000	\$ 382,000	\$ 682,000
25 Less: Distributions (Payment of Dividends, Patronage Capital Credits Retired, or any other Distribution)	\$ 158,000	\$ -	\$ -	\$ -	\$ -	\$ -	\$ -	\$ -	\$ -
26 Cash Flows from Financing Activities - Other	\$ -	\$ -	\$ (28,000)	\$ (499,000)	\$ (499,000)	\$ (841,000)	\$ (1,075,000)	\$ (1,100,000)	\$ (1,108,000)
27 Net Cash Provided / (Used) by Financing Activities	\$ 296,000	\$ 1,298,000	\$ 81,000	\$ (2,109,000)	\$ (144,000)	\$ -	\$ -	\$ -	\$ -
28 Net Increase / (Decrease) in Cash	\$ 2,000	\$ (956,000)	\$ (46,000)	\$ 3,671,000	\$ (5,497,000)	\$ 1,743,000	\$ 2,706,000	\$ 4,670,000	\$ 3,957,000
29 Ending Cash	\$ 2,000	\$ (956,000)	\$ (46,000)	\$ 3,671,000	\$ (5,497,000)	\$ 1,743,000	\$ 2,706,000	\$ 4,670,000	\$ 3,957,000
30 Distributions / Net Income (Loss) (Earnings)	-117%	0%	0%						
31 Maximum Distribution Allowed				\$ -	\$ 1,291,000.00	\$ 24,000.00	\$ 4,382,000.00	\$ 3,717,000.00	No Limit

GAAP

Grant Accounting Information

(Proceeds from Grant Funds)

STATEMENT OF CASH FLOWS									
	Historical Years			Bridge Year	Forecast Years				
	Year 3 2020	Year 2 2021	Year 1 2022	Year 0 2023	Year 1 2024	Year 2 2025	Year 3 2026	Year 4 2027	Year 5 2028
1 Beginning Cash (Cash & Equivalents plus RUS Const. Fund)	\$ -	\$ 2,000	\$ (954,000)	\$ (1,000,000)	\$ 2,671,000	\$ (2,826,000)	\$ (1,083,000)	\$ 1,623,000	\$ 6,293,000
CASH FLOWS FROM OPERATING ACTIVITIES									
2 Net Income (Loss)	\$ (207,000)	\$ 1,620,000	\$ (597,000)	\$ 5,166,000	\$ 95,000	\$ 8,765,000	\$ 4,957,000	\$ 3,347,000	\$ 3,221,000
ADJUSTMENTS TO RECONCILE NET INCOME (LOSS) TO NET CASH PROVIDED BY OPERATING ACTIVITIES									
3 Add: Depreciation	\$ 205,000	\$ 187,000	\$ 565,000	\$ 588,000	\$ 316,000	\$ 1,442,000	\$ 1,680,000	\$ 1,709,000	\$ 1,719,000
4 Add: Amortization	\$ -	\$ -	\$ -	\$ -	\$ -	\$ -	\$ -	\$ -	\$ -
5 Other (Explain)									
CHANGES IN OPERATING ASSETS & LIABILITIES									
6 Decrease / (Increase) in Accounts Receivable	\$ -	\$ -	\$ (182,000)	\$ -	\$ -	\$ -	\$ -	\$ -	\$ -
7 Decrease / (Increase) in Materials & Inventory	\$ -	\$ -	\$ -	\$ -	\$ -	\$ -	\$ -	\$ -	\$ -
8 Decrease / (Increase) in Other Current Assets, Interest, and Dividends Receivable	\$ (3,000)	\$ (72,000)	\$ 38,000	\$ (37,000)	\$ -	\$ -	\$ -	\$ -	\$ -
9 Increase / (Decrease) in Accounts Payable	\$ 15,000	\$ 401,000	\$ 41,000	\$ 38,000	\$ 15,000	\$ 15,000	\$ 16,000	\$ 16,000	\$ 17,000
10 Increase / (Decrease) in Other Current Liabilities	\$ -	\$ -	\$ 1,894	\$ (1,894)	\$ -	\$ -	\$ -	\$ -	\$ -
11 Net Cash Provided/(Used) by Operations	\$ 9,000	\$ 2,135,000	\$ (133,000)	\$ 5,753,000	\$ 1,027,000	\$ 10,222,000	\$ 6,652,000	\$ 5,073,000	\$ 4,957,000
CASH FLOWS FROM INVESTING ACTIVITIES									
12 Capital Expenditures (excluding plant constructed using grant proceeds)	\$ (38,000)	\$ (1,555,000)	\$ (23,000)	\$ -	\$ (2,768,000)	\$ (2,686,000)	\$ -	\$ -	\$ -
a. Plant Constructed Using Grant Proceeds	\$ -	\$ (2,841,000)	\$ -	\$ -	\$ (3,640,000)	\$ (921,000)	\$ (3,975,000)	\$ (382,000)	\$ (682,000)
13 Other Long-Term Investments	\$ -	\$ -	\$ -	\$ -	\$ -	\$ -	\$ -	\$ -	\$ -
14 Intangible Assets	\$ (272,000)	\$ 7,000	\$ 28,000	\$ 28,000	\$ 28,000	\$ 28,000	\$ 28,000	\$ 28,000	\$ 28,000
15 Other Noncurrent Assets	\$ 7,000	\$ -	\$ -	\$ -	\$ -	\$ -	\$ -	\$ -	\$ -
16 Other (Explain)									
17 Net Cash Provided/(Used) by Investing Activities	\$ (303,000)	\$ (4,389,000)	\$ 6,000	\$ 28,000	\$ (6,380,000)	\$ (8,479,000)	\$ (3,946,000)	\$ (403,000)	\$ (1,000,000)
CASH FLOWS FROM FINANCING ACTIVITIES									
18 Decrease / (Increase) in Notes Receivable	\$ -	\$ -	\$ -	\$ -	\$ -	\$ -	\$ -	\$ -	\$ -
19 Increase / (Decrease) in Notes Payable & Lines of Credit	\$ 41,000	\$ 249,000	\$ 2,014,000	\$ (1,831,000)	\$ (144,000)	\$ -	\$ -	\$ -	\$ -
20 Net Increase / (Decrease) in Long Term Debt (Including Current Maturities)	\$ -	\$ -	\$ (1,977,608)	\$ (143,891)	\$ -	\$ -	\$ -	\$ -	\$ -
21 Increase / (Decrease) in Unapplied Payments – Cushion of Credit	\$ -	\$ -	\$ -	\$ -	\$ -	\$ -	\$ -	\$ -	\$ -
22 Increase / (Decrease) in Other Liabilities & Deferred Credits	\$ 40,000	\$ 22,000	\$ 73,000	\$ (135,000)	\$ -	\$ -	\$ -	\$ -	\$ -
23 Increase / (Decrease) in Capital Stock, Paid-in-Capital, Membership and Capital Certificates & Other Capital	\$ -	\$ -	\$ -	\$ -	\$ -	\$ -	\$ -	\$ -	\$ -
24 Proceeds from Grant Funds	\$ -	\$ -	\$ -	\$ -	\$ 3,640,000	\$ 921,000	\$ 3,975,000	\$ 382,000	\$ 682,000
25 Less: Distributions (Payment of Dividends, Patronage Capital Credits Retired, or any other Distribution)	\$ 158,000	\$ -	\$ -	\$ -	\$ -	\$ -	\$ -	\$ -	\$ -
26 Cash Flows from Financing Activities - Other	\$ -	\$ -	\$ (28,000)	\$ 493,000	\$ 493,000	\$ 841,000	\$ 1,075,000	\$ 1,100,000	\$ 1,108,000
27 Net Cash Provided / (Used) by Financing Activities	\$ 296,000	\$ 1,298,000	\$ 81,000	\$ (2,109,000)	\$ (144,000)	\$ -	\$ -	\$ -	\$ -
28 Net Increase / (Decrease) in Cash	\$ 2,000	\$ (956,000)	\$ (46,000)	\$ 3,671,000	\$ (5,497,000)	\$ 1,743,000	\$ 2,706,000	\$ 4,670,000	\$ 3,957,000
29 Ending Cash	\$ 2,000	\$ (956,000)	\$ (46,000)	\$ 3,671,000	\$ (5,497,000)	\$ 1,743,000	\$ 2,706,000	\$ 4,670,000	\$ 3,957,000
30 Distributions / Net Income (Loss) (Earnings)	-117%	0%	0%						
31 Maximum Distribution Allowed				\$ -	\$ 1,291,000.00	\$ 24,000.00	\$ 4,382,000.00	\$ 3,717,000.00	No Limit

GAAP

Grant Accounting Information

(Other Grants)

INCOME STATEMENT										
	Historical Years				Bridge Year	Forecast Years				
	Year 4 2019	Year 3 2020	Year 2 2021	Year 1 2022	Year 0 2023	Year 1 2024	Year 2 2025	Year 3 2026	Year 4 2027	Year 5 2028
1 Local Network Services Revenue	\$ 135,000	\$ 192,000	\$ 218,000	\$ 321,000	\$ 430,000	\$ 948,000	\$ 2,076,000	\$ 3,216,000	\$ 4,077,000	\$ 4,376,000
2 Network Access Services Revenue	\$ -	\$ -	\$ -	\$ -	\$ -	\$ -	\$ -	\$ -	\$ -	\$ -
3 Long Distance Network Services Revenue	\$ -	\$ -	\$ -	\$ -	\$ -	\$ -	\$ -	\$ -	\$ -	\$ -
4 Carrier Billing and Collection Revenue	\$ -	\$ -	\$ -	\$ -	\$ -	\$ -	\$ -	\$ -	\$ -	\$ -
5 Other Operating Revenue	\$ -	\$ -	\$ -	\$ -	\$ -	\$ -	\$ -	\$ -	\$ -	\$ -
6 Amortized Grant Revenue	\$ -	\$ -	\$ -	\$ -	\$ 499,000	\$ 499,000	\$ 841,000	\$ 1,075,000	\$ 1,100,000	\$ 1,108,000
7 Uncollectible Revenue	\$ -	\$ -	\$ -	\$ -	\$ -	\$ -	\$ -	\$ -	\$ -	\$ -
8 Net Operating Revenues (Lines 1 + 2 + 3 + 4 + 5 + 6 - 7)	\$ 135,000	\$ 192,000	\$ 218,000	\$ 321,000	\$ 929,000	\$ 1,447,000	\$ 2,917,000	\$ 4,290,000	\$ 5,177,000	\$ 5,484,000
9 Plant Specific Operations Expense	\$ -	\$ -	\$ -	\$ -	\$ 67,000	\$ 99,000	\$ 200,000	\$ 300,000	\$ 325,000	\$ 350,000
10 Plant Nonspecific Operations Expense (Excluding Depreciation and Amortization)	\$ -	\$ -	\$ -	\$ -	\$ -	\$ -	\$ -	\$ -	\$ -	\$ -
11 Depreciation Expense	\$ 102,000	\$ 205,000	\$ 187,000	\$ 565,000	\$ 588,000	\$ 916,000	\$ 1,442,000	\$ 1,680,000	\$ 1,709,000	\$ 1,719,000
12 Amortization Expense	\$ -	\$ -	\$ -	\$ -	\$ -	\$ -	\$ -	\$ -	\$ -	\$ -
13 Customer Operations and Corporate Operations Expenses	\$ 40,000	\$ 77,000	\$ 100,000	\$ 129,000	\$ 132,000	\$ 139,000	\$ 146,000	\$ 153,000	\$ 160,000	\$ 168,000
14 Other Operating Expense	\$ 110,000	\$ 117,000	\$ 124,000	\$ 137,000	\$ 123,000	\$ 111,000	\$ 100,000	\$ 90,000	\$ 81,000	\$ 73,000
15 Total Operating Expenses (Lines 9 through 14)	\$ 252,000	\$ 399,000	\$ 410,000	\$ 832,000	\$ 910,000	\$ 1,265,000	\$ 1,887,000	\$ 2,222,000	\$ 2,276,000	\$ 2,310,000
16 Operating Income or Margins (Line 8 less Line 15)	\$ (117,000)	\$ (207,000)	\$ (192,000)	\$ (511,000)	\$ 19,000	\$ 181,000	\$ 1,030,000	\$ 2,068,000	\$ 2,902,000	\$ 3,174,000
17 Nonoperating Net Income	\$ -	\$ -	\$ (2,000)	\$ -	\$ -	\$ -	\$ -	\$ -	\$ -	\$ -
18 Interest on Funded Debt (RUS, RTB and FFB Notes)	\$ -	\$ -	\$ -	\$ -	\$ -	\$ -	\$ -	\$ -	\$ -	\$ -
19 Other Interest Expense	\$ -	\$ -	\$ -	\$ -	\$ -	\$ -	\$ -	\$ -	\$ -	\$ -
20 Interest on Line(s) of Credit	\$ -	\$ -	\$ 27,000	\$ 86,000	\$ 86,000	\$ 86,000	\$ 86,000	\$ 86,000	\$ 86,000	\$ 86,000
21 Allowance for Funds Used During Construction	\$ -	\$ -	\$ -	\$ -	\$ -	\$ -	\$ -	\$ -	\$ -	\$ -
22 Total Fixed Charges (18+19+20+21)	\$ -	\$ -	\$ 27,000	\$ 86,000	\$ 86,000	\$ 86,000	\$ 86,000	\$ 86,000	\$ 86,000	\$ 86,000
23 Taxes	\$ -	\$ -	\$ -	\$ -	\$ -	\$ -	\$ -	\$ -	\$ -	\$ -
24 Extraordinary Items/Ohio Rural Connect Broadband Grant			\$ 1,800,000		\$ 5,200,000					
25 Total Net Income or Margins (16 + 17 - 22 - 23 + 24)	\$ (117,000)	\$ (207,000)	\$ 1,579,000	\$ (597,000)	\$ 5,133,000	\$ 2,095,000	\$ 2,344,000	\$ 3,182,000	\$ 5,116,000	\$ 5,788,000
26 EBITDA (11-12-25-23-22)	\$ (15,000)	\$ (2,000)	\$ 1,792,000	\$ 55,000	\$ 5,807,000	\$ 3,098,000	\$ 3,872,000	\$ 4,948,000	\$ 6,911,000	\$ 7,593,000
27 EBIT (22-23-25)	\$ (117,000)	\$ (207,000)	\$ 1,606,000	\$ (511,000)	\$ 5,219,000	\$ 2,181,000	\$ 2,430,000	\$ 3,268,000	\$ 5,202,000	\$ 5,874,000
28 Principal Payments on Long-Term Debt and Capital Leases	\$ -	\$ -	\$ -	\$ -	\$ -	\$ -	\$ -	\$ -	\$ -	\$ -
29 TIER ((25-22) / 22)			59.48	-5.94	60.69	25.36	28.26	38.00	60.49	68.30
30 DSCR ((11-12-22-25) / (18-19-28))										
31 Network Access Services Revenue / Net Operating Revenues (2 / 8)										
32 Cash Flow from Operations / Total Debt Service: (Cash Flow line item 11 / (Income St. line items 18 + 19 + 28))		0.00	0.00	0.00	0.00	0.00	0.00	0.00	0.00	0.00
33 Revenue Trend	34.44%									
34 Operating Margin	-11.11%	-1.04%	829.63%	17.13%	625.08%	214.10%	132.74%	115.34%	133.49%	138.46%
35 Operating Margin Volatility	36.75%									
36 Percentage of Non-Operating Income	0.00%	0.00%	-0.93%	0.00%						

Capital Investment Schedule

Proposed Funded Service Area Costs (PFSA)

CAPITAL INVESTMENT SCHEDULE								
		Total Non-Depreciable Assets		\$ -	\$ 25,000	\$ -	\$ -	\$ 25,000
8. Professional Services								
a.	Engineering Services							\$ -
b.	Architectural Services							\$ -
c.	Environmental Services							\$ -
d.	Project Management Services							\$ -
e.	Other (specify the type of service)							\$ -
	Total Professional Services		\$ -	\$ -	\$ -	\$ -	\$ -	\$ -
9. Other Expenditures								
a.	Pre-application expenses		\$ 50,000	\$ -	\$ -	\$ -	\$ -	\$ 50,000
b.	Acquisition							\$ -
c.	Others (Specify)							\$ -
	Total Other Expenditures		\$ 50,000	\$ -	\$ -	\$ -	\$ -	\$ 50,000
Total Proposed Funded Service Area Costs			\$ 1,782,700	\$ 7,563,700	\$ 4,026,500	\$ 438,000	\$ 689,100	\$ 14,500,000
The Annual Capital Investment table is its own subsection in Intake								
Annual Capital Investment		Total Project Cost	2024	2025	2026	2027	2028	Totals
Total Match Amount' (for 100% Grants) 'Cash Substitution Amount for Loan Portion' (for 50/50 Loan & Grant combo request)		\$ 4,900,000	2,500,000	2,400,000				\$ 4,900,000
Total Loan Amount		\$ -	-	-	-	-	-	\$ -
Total Grant Amount		\$ 9,600,000	2,000,000	1,400,000	1,200,000	2,300,000	2,700,000	\$ 9,600,000
Other Funds		\$ -						\$ -
Totals		\$ 14,500,000	\$ 4,500,000	\$ 3,800,000	\$ 1,200,000	\$ 2,300,000	\$ 2,700,000	\$ 14,500,000

Capital Investment Schedule

Non-Funded Service Area Costs (NFSA)

CAPITAL INVESTMENT SCHEDULE								
7. Non-Depreciable Assets								
a.	Land							\$ -
b.	Right-of-way Procurement							\$ -
c.	Others (Specify)							\$ -
Total Non-Depreciable Assets		\$ -	\$ -	\$ -	\$ -	\$ -	\$ -	\$ -
8. Professional Services								
a.	Engineering Services							\$ -
b.	Architectural Services							\$ -
c.	Environmental Services							\$ -
d.	Project Management Services							\$ -
e.	Other (specify the type of service)							\$ -
Total Professional Services		\$ -	\$ -	\$ -	\$ -	\$ -	\$ -	\$ -
9. Other Expenditures								
a.	Pre-application expenses							\$ -
b.	Acquisition							\$ -
c.	Others (Specify)							\$ -
Total Other Expenditures		\$ -	\$ -	\$ -	\$ -	\$ -	\$ -	\$ -
Total Non-Funded Service Area Costs		\$ 1,500,000	\$ 4,300,000	\$ -	\$ -	\$ -	\$ -	\$ 5,800,000

Total Service Area Costs (NFSA and PFSA)

\$20,300,000

Total Capital Expenditures (Understated)

STATEMENT OF CASH FLOWS									
	Historical Years			Bridge Year	Forecast Years				
	Year 3 2020	Year 2 2021	Year 1 2022	Year 0 2023	Year 1 2024	Year 2 2025	Year 3 2026	Year 4 2027	Year 5 2028
1 Beginning Cash (Cash & Equivalents plus RUS Const. Fund)	\$ -	\$ 2,000	\$ (954,000)	\$ (1,000,000)	\$ 2,671,000	\$ (2,826,000)	\$ (1,083,000)	\$ 1,623,000	\$ 6,293,000
CASH FLOWS FROM OPERATING ACTIVITIES									
2 Net Income (Loss)	\$ (207,000)	\$ 1,620,000	\$ (597,000)	\$ 5,166,000	\$ 95,000	\$ 8,765,000	\$ 4,957,000	\$ 3,347,000	\$ 3,221,000
ADJUSTMENTS TO RECONCILE NET INCOME (LOSS) TO NET CASH PROVIDED BY OPERATING ACTIVITIES									
3 Add: Depreciation	\$ 205,000	\$ 187,000	\$ 565,000	\$ 588,000	\$ 916,000	\$ 1,442,000	\$ 1,680,000	\$ 1,709,000	\$ 1,719,000
4 Add: Amortization	\$ -	\$ -	\$ -	\$ -	\$ -	\$ -	\$ -	\$ -	\$ -
5 Other (Explain)									
CHANGES IN OPERATING ASSETS & LIABILITIES									
6 Decrease / (Increase) in Accounts Receivable	\$ -	\$ -	\$ (182,000)	\$ -	\$ -	\$ -	\$ -	\$ -	\$ -
7 Decrease / (Increase) in Materials & Inventory	\$ -	\$ -	\$ -	\$ -	\$ -	\$ -	\$ -	\$ -	\$ -
8 Decrease / (Increase) in Other Current Assets, Interest, and Dividends Receivable	\$ (3,000)	\$ (72,000)	\$ 38,000	\$ (37,000)	\$ -	\$ -	\$ -	\$ -	\$ -
9 Increase / (Decrease) in Accounts Payable	\$ 15,000	\$ 401,000	\$ 41,000	\$ 38,000	\$ 15,000	\$ 15,000	\$ 16,000	\$ 16,000	\$ 17,000
10 Increase / (Decrease) in Other Current Liabilities	\$ -	\$ -	\$ 1,894	\$ (1,894)	\$ -	\$ -	\$ -	\$ -	\$ -
11 Net Cash Provided/(Used) by Operations	\$ 9,000	\$ 2,135,000	\$ (133,000)	\$ 5,753,000	\$ 1,027,000	\$ 10,222,000	\$ 6,652,000	\$ 5,073,000	\$ 4,957,000
CASH FLOWS FROM INVESTING ACTIVITIES									
12 Capital Expenditures (excluding plant constructed using grant proceeds)	\$ (38,000)	\$ (1,555,000)	\$ (23,000)	\$ -	\$ (2,768,000)	\$ (2,686,000)	\$ -	\$ -	\$ -
a. Plant Constructed Using Grant Proceeds	\$ -	\$ (2,841,000)	\$ -	\$ -	\$ (3,640,000)	\$ (921,000)	\$ (3,975,000)	\$ (382,000)	\$ (682,000)
13 Other Long-Term Investments	\$ -	\$ -	\$ -	\$ -	\$ -	\$ -	\$ -	\$ -	\$ -
14 Intangible Assets	\$ (272,000)	\$ 7,000	\$ 28,000	\$ 28,000	\$ 28,000	\$ 28,000	\$ 28,000	\$ 28,000	\$ 28,000
15 Other Noncurrent Assets	\$ 7,000	\$ -	\$ -	\$ -	\$ -	\$ -	\$ -	\$ -	\$ -
16 Other (Explain)									
17 Net Cash Provided/(Used) by Investing Activities	\$ (303,000)	\$ (4,389,000)	\$ 6,000	\$ 28,000	\$ (6,380,000)	\$ (8,479,000)	\$ (3,946,000)	\$ (403,000)	\$ (1,000,000)
CASH FLOWS FROM FINANCING ACTIVITIES									
18 Decrease / (Increase) in Notes Receivable	\$ -	\$ -	\$ -	\$ -	\$ -	\$ -	\$ -	\$ -	\$ -
19 Increase / (Decrease) in Notes Payable & Lines of Credit	\$ 41,000	\$ 249,000	\$ 2,014,000	\$ (1,831,000)	\$ (144,000)	\$ -	\$ -	\$ -	\$ -
20 Net Increase / (Decrease) in Long Term Debt (Including Current Maturities)	\$ -	\$ -	\$ (1,977,608)	\$ (143,891)	\$ -	\$ -	\$ -	\$ -	\$ -
21 Increase / (Decrease) in Unapplied Payments - Cushion of Credit	\$ -	\$ -	\$ -	\$ -	\$ -	\$ -	\$ -	\$ -	\$ -
22 Increase / (Decrease) in Other Liabilities & Deferred Credits	\$ 40,000	\$ 22,000	\$ 73,000	\$ (135,000)	\$ -	\$ -	\$ -	\$ -	\$ -
23 Increase / (Decrease) in Capital Stock, Paid-in-Capital, Membership and Capital Certificates & Other Capital	\$ -	\$ -	\$ -	\$ -	\$ -	\$ -	\$ -	\$ -	\$ -
24 Proceeds from Grant Funds	\$ -	\$ -	\$ -	\$ -	\$ 3,640,000	\$ 921,000	\$ 3,975,000	\$ 382,000	\$ 682,000
25 Less: Distributions (Payment of Dividends, Patronage Capital Credits Retired, or any other Distribution)	\$ 158,000	\$ -	\$ -	\$ -	\$ -	\$ -	\$ -	\$ -	\$ -
26 Cash Flows from Financing Activities - Other	\$ -	\$ -	\$ (28,000)	\$ 493,000	\$ 493,000	\$ 841,000	\$ 1,075,000	\$ 1,100,000	\$ 1,108,000
27 Net Cash Provided / (Used) by Financing Activities	\$ 296,000	\$ 1,298,000	\$ 81,000	\$ (2,109,000)	\$ (144,000)	\$ -	\$ -	\$ -	\$ -
28 Net Increase / (Decrease) in Cash	\$ 2,000	\$ (956,000)	\$ (46,000)	\$ 3,671,000	\$ (5,497,000)	\$ 1,743,000	\$ 2,706,000	\$ 4,670,000	\$ 3,957,000
29 Ending Cash	\$ 2,000	\$ (956,000)	\$ (46,000)	\$ 3,671,000	\$ (5,497,000)	\$ 1,743,000	\$ 2,706,000	\$ 4,670,000	\$ 3,957,000
30 Distributions / Net Income (Loss) (Earnings)	-117%	0%	0%						
31 Maximum Distribution Allowed				\$ -	\$ 1,291,000.00	\$ 24,000.00	\$ 4,382,000.00	\$ 3,717,000.00	No Limit

Total Capital Expenditures (Accurately Reflected)

STATEMENT OF CASH FLOWS									
	Historical Years			Bridge Year	Forecast Years				
	Year 3 2020	Year 2 2021	Year 1 2022	Year 0 2023	Year 1 2024	Year 2 2025	Year 3 2026	Year 4 2027	Year 5 2028
1 Beginning Cash (Cash & Equivalents plus RUS Const. Fund)	\$ -	\$ 2,000	\$ (954,000)	\$ (1,000,000)	\$ 2,671,000	\$ (2,826,000)	\$ (1,083,000)	\$ 1,623,000	\$ 6,293,000
CASH FLOWS FROM OPERATING ACTIVITIES									
2 Net Income (Loss)	\$ (207,000)	\$ 1,620,000	\$ (597,000)	\$ 5,166,000	\$ 95,000	\$ 8,765,000	\$ 4,957,000	\$ 3,347,000	\$ 3,221,000
ADJUSTMENTS TO RECONCILE NET INCOME (LOSS) TO NET CASH PROVIDED BY OPERATING ACTIVITIES									
3 Add: Depreciation	\$ 205,000	\$ 187,000	\$ 565,000	\$ 588,000	\$ 916,000	\$ 1,442,000	\$ 1,680,000	\$ 1,709,000	\$ 1,719,000
4 Add: Amortization	\$ -	\$ -	\$ -	\$ -	\$ -	\$ -	\$ -	\$ -	\$ -
5 Other (Explain)									
CHANGES IN OPERATING ASSETS & LIABILITIES									
6 Decrease / (Increase) in Accounts Receivable	\$ -	\$ -	\$ (182,000)	\$ -	\$ -	\$ -	\$ -	\$ -	\$ -
7 Decrease / (Increase) in Materials & Inventory	\$ -	\$ -	\$ -	\$ -	\$ -	\$ -	\$ -	\$ -	\$ -
8 Decrease / (Increase) in Other Current Assets, Interest, and Dividends Receivable	\$ (3,000)	\$ (72,000)	\$ 38,000	\$ (37,000)	\$ -	\$ -	\$ -	\$ -	\$ -
9 Increase / (Decrease) in Accounts Payable	\$ 15,000	\$ 401,000	\$ 41,000	\$ 38,000	\$ 15,000	\$ 15,000	\$ 16,000	\$ 16,000	\$ 17,000
10 Increase / (Decrease) in Other Current Liabilities	\$ -	\$ -	\$ 1,894	\$ (1,894)	\$ -	\$ -	\$ -	\$ -	\$ -
11 Net Cash Provided/(Used) by Operations	\$ 9,000	\$ 2,135,000	\$ (133,000)	\$ 5,753,000	\$ 1,027,000	\$ 10,222,000	\$ 6,652,000	\$ 5,073,000	\$ 4,957,000
CASH FLOWS FROM INVESTING ACTIVITIES									
12 Capital Expenditures (excluding plant constructed using grant proceeds)	\$ (38,000)	\$ (1,555,000)	\$ (23,000)	\$ -	\$ (2,768,000)	\$ (2,686,000)	\$ (5,246,000)	\$ -	\$ -
a. Plant Constructed Using Grant Proceeds	\$ -	\$ (2,841,000)	\$ -	\$ -	\$ (3,640,000)	\$ (921,000)	\$ (3,975,000)	\$ (382,000)	\$ (682,000)
13 Other Long-Term Investments	\$ -	\$ -	\$ -	\$ -	\$ -	\$ -	\$ -	\$ -	\$ -
14 Intangible Assets	\$ (272,000)	\$ 7,000	\$ 28,000	\$ 28,000	\$ 28,000	\$ 28,000	\$ 28,000	\$ 28,000	\$ 28,000
15 Other Noncurrent Assets	\$ 7,000	\$ -	\$ -	\$ -	\$ -	\$ -	\$ -	\$ -	\$ -
16 Other (Explain)									
17 Net Cash Provided/(Used) by Investing Activities	\$ (303,000)	\$ (4,389,000)	\$ 6,000	\$ 28,000	\$ (6,380,000)	\$ (8,479,000)	\$ (3,946,000)	\$ (403,000)	\$ (1,000,000)
CASH FLOWS FROM FINANCING ACTIVITIES									
18 Decrease / (Increase) in Notes Receivable	\$ -	\$ -	\$ -	\$ -	\$ -	\$ -	\$ -	\$ -	\$ -
19 Increase / (Decrease) in Notes Payable & Lines of Credit	\$ 41,000	\$ 249,000	\$ 2,014,000	\$ (1,831,000)	\$ (144,000)	\$ -	\$ -	\$ -	\$ -
20 Net Increase / (Decrease) in Long Term Debt (Including Current Maturities)	\$ -	\$ -	\$ (1,977,608)	\$ (143,891)	\$ -	\$ -	\$ -	\$ -	\$ -
21 Increase / (Decrease) in Unapplied Payments – Cushion of Credit	\$ -	\$ -	\$ -	\$ -	\$ -	\$ -	\$ -	\$ -	\$ -
22 Increase / (Decrease) in Other Liabilities & Deferred Credits	\$ 40,000	\$ 22,000	\$ 73,000	\$ (135,000)	\$ -	\$ -	\$ -	\$ -	\$ -
23 Increase / (Decrease) in Capital Stock, Paid-in-Capital, Membership and Capital Certificates & Other Capital	\$ -	\$ -	\$ -	\$ -	\$ -	\$ -	\$ -	\$ -	\$ -
24 Proceeds from Grant Funds	\$ -	\$ -	\$ -	\$ -	\$ 3,640,000	\$ 921,000	\$ 3,975,000	\$ 382,000	\$ 682,000
25 Less: Distributions (Payment of Dividends, Patronage Capital Credits Retired, or any other Distribution)	\$ 158,000	\$ -	\$ -	\$ -	\$ -	\$ -	\$ -	\$ -	\$ -
26 Cash Flows from Financing Activities - Other	\$ -	\$ -	\$ (28,000)	\$ 499,000	\$ 499,000	\$ 841,000	\$ 1,075,000	\$ 1,100,000	\$ 1,108,000
27 Net Cash Provided / (Used) by Financing Activities	\$ 296,000	\$ 1,298,000	\$ 81,000	\$ (2,109,000)	\$ (144,000)	\$ -	\$ -	\$ -	\$ -
28 Net Increase / (Decrease) in Cash	\$ 2,000	\$ (956,000)	\$ (46,000)	\$ 3,671,000	\$ (5,497,000)	\$ 1,743,000	\$ 2,706,000	\$ 4,670,000	\$ 3,957,000
29 Ending Cash	\$ 2,000	\$ (956,000)	\$ (46,000)	\$ 3,671,000	\$ (5,497,000)	\$ 1,743,000	\$ 2,706,000	\$ 4,670,000	\$ 3,957,000
30 Distributions / Net Income (Loss) (Earnings)		-117%	0%	0%					
31 Maximum Distribution Allowed				\$ -	\$ 1,291,000.00	\$ 24,000.00	\$ 4,382,000.00	\$ 3,717,000.00	No Limit

\$ (20,300,000)

Common Errors

- The Capital Investment Schedule has more costs listed (including the PFSA and NFSA) than total Capital Expenditures on the Statement of Cash Flows.
- Capital Expenditures on the Statement of Cash Flow are not “equal to” or “more than” the amounts listed on the Capital Investment Schedule (between the PFSA and the NFSA costs).
- Deferred Grant Revenue is entered by the Applicant on the Balance Sheet, but Amortized Grant Revenue is not entered on the Income Statement (if using the Deferred Revenue Recognition Method).
- Amortized Grant Revenue is not entered by the Applicant on the Income Statement, if using the Deferred Revenue Recognition Method or the Immediate Revenue Recognition Method.
- There is no “offsetting entry” to amortized grant revenue on the Statement of Cash Flows, if using the Deferred Revenue Recognition Method or the Immediate Recognition Method.
- Grant funds associated with the current ReConnect Round are not reported on the Plant Constructed Using Grant Proceeds line item, located on the Statement of Cash Flows.
- Previous ReConnect grants are listed as Non-Operating Net Income, instead of Proceeds from Grant Funds on the Statement of Cash Flows.
- The Plant Constructed Using Grant Proceeds and Proceeds from Grant Funds line items do not zero each other out (unless the offsetting entry to Amortized Grant Revenue is included within the Proceeds from Grant Funds line item).

Additional Resources

- ☐ [USDA ReConnect Loan and Grant Program](#)
- ☐ [ReConnect Round 5 Webinar Materials](#)
- ☐ [ReConnect Program - Contact Us](#)
- ☐ [Universal Service Administrative Co. \(USAC\)](#)

Contact:

Randall Millhiser

Loan Origination and Approval Division

Deputy Assistant Administrator

randall.milhiser@usda.gov

La'Kenya Walter

Loan Origination and Approval Division

Operations Branch Chief

lakenya.walter@usda.gov

Theresa Anim

Loan Origination and Approval Division

Financial Loan and Business Specialist

theresa.anim@usda.gov

Timothy Frantz

External Compliance Division

Chief, Northeastern Accounting Branch

timothy.frantz@usda.gov

Christopher Colberg

External Compliance Division

Chief, Western Accounting Branch

chris.colberg@usda.gov

Collin Holston

Contractor

Team Lead – Financial Reviewer

collin.holston@usda.gov

THANK
YOU

THANK
YOU

Q&A

ReConnect Round 5 Evaluation Criteria and Application Submission

United States
Department of
Agriculture

Rural Development

Agenda

- Evaluation Criteria
- Summary and Submit
- Q&A

Evaluation Criteria

Evaluation Criteria

 Application
101003106

Funding Type
100% Grant for Alaska Native Corporations, Tribal Governments, Colonias, Persistent Poverty Areas and Socially Vulnerable Communities

Sub Program
ReConnect

^

Project

Service Area(s)

Network

Financials

Environmental

Evaluation Criteria

Licenses & Agreements

Certifications

Documents

Summary/Submit

Project Information
Project Documents

Service Area(s) Information

Network Design
Build-out Timeline and Milestones
Capital Investment Schedule
Capital Contributions
Network Documents

Local Network Services Revenue
Competitor Service Offerings
Depreciation Schedule

Construction Map
Site/Route Descriptions
Environmental Questionnaire
Environmental Documents

Evaluation Criteria
Evaluation Criteria Summary
Evaluation Criteria Documents

Licenses & Agreements

Certifications
Certification Documents

Manage Uploaded Documents

Summary/Submit

Evaluation Criteria (continued)

Evaluation Criteria Input

Affordability

Does the applicant intend to offer at least one low-cost option to all households within the proposed funded service area?* ⓘ

☒ Yes ☐ No

Evidence of Low-Cost Option

Local Governments, Non-Profits, or Cooperatives

Is the applicant a local government, non-profit, or a cooperative entity?*

☒ Yes ☐ No

Labor Standards

Does the applicant commit to strong labor standards, consistent with Tribal Laws when the project proposes to build infrastructure on Tribal Lands?* ⓘ

☒ Yes ☐ No

Evidence of Applicant Commitment to Strong Labor Standards

Net Neutrality

Will the applicant commit to following the Federal Communications Commissions rules regarding net neutrality?* ⓘ

☒ Yes ☐ No

Net Neutrality Supporting Documentation

Save

Evaluation Criteria – Affordability (20 points)

- Document upload requirements:
 - Provide documentation that broadband prices offered are affordable for the targeted markets.
 - Information on the pricing and speed tiers to be offered
 - Must include at least one low-cost option offered at speeds that are sufficient for a household with multiple users to simultaneously telework and engage in remote learning
- Reminder: Participation in the Affordable Connectivity Program before award funds are disbursed will be enforceable under the legal agreement associated with an award.

Evaluation Criteria – Local Governments, Non-Profits, or Cooperatives (15 points)

- Requirements:
 - The applicant will identify their entity type when creating their account and completing account information.
 - Documents uploaded in the account documents section should support the entity type selected.
 - Projects involving public-private partnerships where the local government, non-profit, or cooperative is the applicant can also receive these points

Evaluation Criteria – Labor Standards (20 points)

- Document upload requirements:
 - Include a description of whether and, if so, how the project will:
 1. Incorporate strong labor standards
 2. Demonstrate compliance with and future compliance with labor and employment laws
 3. Plan to recruit and support an appropriately skilled, trained, and credentialed workforce (including by contractors and subcontractors)

Evaluation Criteria – Labor Standards (continued)

- Commitment to strong labor standards that are consistent with Tribal Laws when the project proposes to build infrastructure on Tribal Lands
- Projects on Tribal Lands must follow Tribal Laws such as Tribal Employment Rights Ordinances to be in compliance with a ReConnect award, regardless of receiving points.

Evaluation Criteria – Net Neutrality (10 points)

- Document upload requirements:
 - A board resolution or its equivalent committing that the applicant's networks shall not:
 1. Block lawful content, applications, services, or non-harmful devices, subject to reasonable network management;
 2. Impair or degrade lawful Internet traffic on the basis of Internet content, application, or service, or use of a non-harmful device, subject to reasonable network management; and
 3. Engage in paid prioritization, meaning the management of a broadband provider's network to directly or indirectly favor some traffic over other traffic, including through use of techniques such as traffic shaping, prioritization, resource reservation, or other forms of preferential traffic management, either (a) in exchange for consideration (monetary or otherwise) from a third party, or (b) to benefit an affiliated entity.

Evaluation Criteria Summary

 Application
101003106

Funding Type
100% Grant for Alaska Native Corporations, Tribal Governments, Colonias, Persistent Poverty Areas and Socially Vulnerable Communities

Sub Program
ReConnect

^

Project

Service Area(s)

Network

Financials

Environmental

Evaluation Criteria

Licenses & Agreements

Certifications

Documents

Summary/Submit

Project Information
Project Documents

Service Area(s) Information

Network Design
Build-out Timeline and Milestones
Capital Investment Schedule
Capital Contributions
Network Documents

Local Network Services Revenue
Competitor Service Offerings
Depreciation Schedule

Construction Map
Site/Route Descriptions
Environmental Questionnaire
Environmental Documents

Evaluation Criteria
Evaluation Criteria Summary
Evaluation Criteria Documents

Licenses & Agreements

Certifications
Certification Documents

Manage Uploaded Documents

Summary/Submit

Evaluation Criteria Summary (continued)

Evaluation Criteria Summary

EVALUATION CRITERIA	INPUT VALUES	SCORE
Does the applicant intend to offer at least one low-cost option to all households within the proposed funded service area?	Yes	20 / 20
Is the applicant a local government, non-profit, or a cooperative entity?	Yes	15 / 15
Does the applicant commit to strong labor standards, consistent with Tribal Laws when the project proposes to build infrastructure on Tribal Lands?	Yes	20 / 20
Will the applicant commit to following the Federal Communications Commissions rules regarding net neutrality?	Yes	10 / 10
Rurality of Proposed Funded Service Area	2.34	25 / 25
Tribal Lands	0.00 %	0 / 15
Economic Need of Community	100.00 %	20 / 20
Socially Vulnerable Communities	100.00 %	15 / 15
Most Unserved Locations Per Square Mile	100.00 %	10 / 10

Preliminary Total Score
1 Service Areas Considered

135/150

Evaluation Criteria Documents

 Application
101003106

Funding Type
100% Grant for Alaska Native Corporations, Tribal Governments, Colonias, Persistent Poverty Areas and Socially Vulnerable Communities

Sub Program
ReConnect

^

Project

Service Area(s)

Network

Financials

Environmental

Evaluation Criteria

Licenses & Agreements

Certifications

Documents

Summary/Submit

Project Information Project Documents	Service Area(s) Information	Network Design Build-out Timeline and Milestones Capital Investment Schedule Capital Contributions Network Documents	Local Network Services Revenue Competitor Service Offerings Depreciation Schedule	Construction Map Site/Route Descriptions Environmental Questionnaire Environmental Documents	Evaluation Criteria Evaluation Criteria Summary Evaluation Criteria Documents	Licenses & Agreements	Certifications Certification Documents	Manage Uploaded Documents	Summary/Submit
--	-----------------------------	--	---	---	---	-----------------------	---	---------------------------	----------------

Evaluation Criteria Documents (continued)

Evaluation Criteria Documents

 [Upload Additional Documents](#)

Section	Document Type	Description	File Name	User	Date/Time	
✓ Evaluation Criteria	Net Neutrality Supporting Documentation	Net Neutrality Evidence	Smoke test document.pdf	Joan RSCRelease...	Feb 12, 2024, 11:13 AM	▼
✓ Evaluation Criteria	Evidence of Applicant Commitment to Strong ...	Strong Labor Standards Evidence	Smoke test document.pdf	Joan RSCRelease...	Feb 12, 2024, 11:13 AM	▼
✓ Evaluation Criteria	Evidence of Low-Cost Option	Low-Cost Evidence	Smoke test document.pdf	Joan RSCRelease...	Feb 12, 2024, 11:12 AM	▼

[Return to Navigation](#)

Summary/Submit

Summary/Submit

 Application
101003106

Funding Type
100% Grant for Alaska Native Corporations, Tribal Governments, Colonias, Persistent Poverty Areas and Socially Vulnerable Communities

Sub Program
ReConnect

Project

Service Area(s)

Network

Financials

Environmental

Evaluation Criteria

Licenses & Agreements

Certifications

Documents

Summary/Submit

Project Information
Project Documents

Service Area(s) Information

Network Design
Build-out Timeline and Milestones
Capital Investment Schedule
Capital Contributions
Network Documents

Local Network Services Revenue
Competitor Service Offerings
Depreciation Schedule

Construction Map
Site/Route Descriptions
Environmental Questionnaire
Environmental Documents

Evaluation Criteria
Evaluation Criteria Summary
Evaluation Criteria Documents

Licenses & Agreements

Certifications
Certification Documents

Manage Uploaded Documents

Summary/Submit

Summary/Submit – View Application PDF

Application
101003106

Funding Type
100% Grant for Alaska Native Corporations, Tribal Governments, Colonias, Persistent Poverty Areas and Socially Vulnerable Communities

Sub Program
ReConnect

Project

Service Area(s)

Network

Financials

Environmental

Evaluation Criteria

Licenses & Agreements

Certifications

Documents

Summary/Submit

Application Requirement Detail

[View Application PDF](#)

[Validate Application](#)

[Return to Navigation](#)

Summary/Submit – View Application PDF (continued)

 Application PDF is currently being generated and will open in a new tab when complete. Please do not navigate out of the application, close the tab, or log out before the PDF has successfully generated. Ensure pop-ups are allowed to view PDF in a new tab. Once generated, the PDF can also be accessed in the Manage Uploaded Documents page.

US DEPARTMENT OF AGRICULTURE

HOME | ACCOUNTS | AUTHORIZATIONS | PUBLIC NOTICE FILINGS | INSTRUCTION GUIDES | CONTACT US | NEW/UPDATE ARR

 Application
101003106

Funding Type
100% Grant for Alaska Native Corporations, Tribal Governments, Colonias, Persistent Poverty Areas and Socially Vulnerable Communities

Sub Program
ReConnect

Project > Service Area(s) > Network > Financials > Environmental > Evaluation Crite... > Licenses & Agre... > Certifications > Documents > Summary/Submit

Application Requirement Detail

Summary/Submit – View Application PDF (continued)

An official website of the United States government

Application PDF has been generated and opened in a new tab.

USDA Rural Development
U.S. DEPARTMENT OF AGRICULTURE

JOAN RSCRE...

HOME | ACCOUNTS | AUTHORIZATIONS | PUBLIC NOTICE FILINGS | INSTRUCTION GUIDES

Application
101003106

Funding Type
100% Grant for Alaska Native Corporations, Tribal Governments, Colonias, Persistent Poverty Areas and Socially Vulnerable Communities

Project > Service Area(s) > Network > Financials > Environmental > Evaluation Criteria > Licenses & Permits

Application Requirement Detail

USDA Rural Development
U.S. DEPARTMENT OF AGRICULTURE

Account Information

Legal Name of Applicant	Joan GAPES Test Account
Applicant's Tax Identification Number	123123123
Applicant's USI Number	123123123123
Applicant's Duns Number	

Physical Address of Applicant

Street1	123 Anystreet
Street2	
City	Anycity
State	Virginia
Zip Code	22009

Correspondence Address of Applicant

Street1	123 Anystreet
Street2	
City	Anycity
State	Virginia
Zip Code	22009

Applicant's Business Phone Number 9599999999

Eligible Entity Type An Indian tribe (as defined in section 4 of the Indian Self-Determination and Education Assistance Act (25 U.S.C. 450b(6)) Indian Tribe

Summary/Submit – View Application PDF (continued)

 Application
101003106

Funding Type
100% Grant for Alaska Native Corporations, Tribal Governments, Colonias, Persistent Poverty Areas and Socially Vulnerable Communities

Sub Program
ReConnect

Project	Service Area(s)	Network	Financials	Environmental	Evaluation Criteria	Licenses & Agreements	Certifications	Documents	Summary/Submit
Project Information Project Documents	Service Area(s) Information	Network Design Build-out Timeline and Milestones Capital Investment Workbook (CIW)  Capital Investment Schedule  Capital Contributions  Network Documents	Local Network Services Revenue  Competitor Service Offerings Depreciation Schedule 	Construction Map Site/Route Descriptions Environmental Questionnaire Environmental Documents	Evaluation Criteria Evaluation Criteria Summary Evaluation Criteria Documents	Licenses & Agreements	Certifications Certification Documents	<div>Manage Uploaded Documents</div>	Summary/Submit

Summary/Submit – View Application PDF (continued)

Uploaded Documents

Section	Document Type	Description	File Name	User	Date/Time	
✓ Evaluation Criteria	Net Neutrality Supporting Documentation	Net Neutrality Evidence	Smoke test document.pdf	Joan RSCRelease...	Feb 12, 2024, 11:13 AM	☐
✓ Evaluation Criteria	Evidence of Applicant Commitment to Strong ...	Strong Labor Standards Evidence	Smoke test document.pdf	Joan RSCRelease...	Feb 12, 2024, 11:13 AM	☐
✓ Evaluation Criteria	Evidence of Low-Cost Option	Low-Cost Evidence	Smoke test document.pdf	Joan RSCRelease...	Feb 12, 2024, 11:12 AM	☐
✓ Project Information	Applicant's Audited Financial Statements	test	Smoke test document.pdf	Joan RSCRelease...	Jan 30, 2024, 11:44 AM	☐
✓ Project Information	Funding Request Resolution		Smoke test document.pdf	Joan RSCRelease...	Jan 30, 2024, 11:44 AM	☐
✓ Project Information	Standard Intercreditor Agreement or Co-mort...	test	Smoke test document.pdf	Joan RSCRelease...	Jan 30, 2024, 11:45 AM	☐
✓ Summary and Submit	Draft Application PDF	Draft	Application PDF_101003106 - Draft.pdf	Joan RSCRelease...	Feb 13, 2024, 10:26 AM	☐

[Return to Navigation](#)

Summary/Submit

 Application
101003106

Funding Type
100% Grant for Alaska Native Corporations, Tribal Governments, Colonias, Persistent Poverty Areas and Socially Vulnerable Communities

Sub Program
ReConnect

Project

Service Area(s)

Network

Financials

Environmental

Evaluation Criteria

Licenses & Agreements

Certifications

Documents

Summary/Submit

Project Information
Project Documents

Service Area(s) Information

Network Design
Build-out Timeline and Milestones
Capital Investment Schedule
Capital Contributions
Network Documents

Local Network Services Revenue
Competitor Service Offerings
Depreciation Schedule

Construction Map
Site/Route Descriptions
Environmental Questionnaire
Environmental Documents

Evaluation Criteria
Evaluation Criteria Summary
Evaluation Criteria Documents

Licenses & Agreements

Certifications
Certification Documents

Manage Uploaded Documents

Summary/Submit

Summary/Submit (continued)

Application
101003106

Funding Type
100% Grant for Alaska Native Corporations, Tribal Governments, Colonias, Persistent Poverty Areas and Socially Vulnerable Communities

Sub Program
ReConnect

Project

Service Area(s)

Network

Financials

Environmental

Evaluation Criteria

Licenses & Agreements

Certifications

Documents

Summary/Submit

Application Requirement Detail

View Application PDF

Validate Application

[Return to Navigation](#)

Summary/Submit – Validate Application

Account Information		Section Incomplete		^
STATUS	SUBSECTION	DESCRIPTION	REQUIRED ACTION	
✖	Account Information	Upload Evidence of Legal Existence	Navigate to Account Information	
✖	Account Information	Upload Resolution of Utility Authority	Navigate to Account Information	

Project		Section Incomplete		^
STATUS	SUBSECTION	DESCRIPTION	REQUIRED ACTION	
✖	Project Information	Upload Documentation Supporting Land Ownership, Services, or Administration	Navigate to Project Information	

Service Area(s)		Section Complete		^
-----------------	--	------------------	--	---

✔ No outstanding errors and/or warnings present.

Summary/Submit – Validate Application (continued)

	CIW - Common Network Facilities Costs	You have not saved any assets for the CIW - Common Network Facilities (PFSA)	Navigate to CIW - Common Network Facilities Costs
	CIW - Other Costs	You have not saved any assets for the CIW - Other Costs (PFSA)	Navigate to CIW - Other Costs

Summary/Submit – Submit Application

✓ Summary/Submit Validations have completed successfully ✕

Service Area

Section Complete

STATUS

SUBSECTION

DESCRIPTION

REQUIRED ACTION

⚠

Service Area(s) Information

The drawn or uploaded PFSA(s) overlaps with one or more ineligible area(s). ...

This service area has drawings or shapefiles which overlap an ineligible area. Saving can proceed, but adjustments may need to be made later.

Submit Application

Return to Navigation

Summary/Submit – Submit Application (continued)

 Authorizations
C-001003

Printable View

Start New Application

ACTIVE APPLICATIONS

SUBMITTED APPLICATIONS

Funding Opportunity	Application Number	Funding Type	Status	Last Edited			
---------------------	--------------------	--------------	--------	-------------	--	--	--

Early Coordination with Tribes

USDA RUS ReConnect Program

United States
Department of
Agriculture

Rural Development

Natalie Kovach

General Field
Representative (Alaska)

Agenda

- Introduction to RD: Structure and Roles
- Introduction to Indian Country and Tribal Lands
- ReConnect Program Tribal Considerations
- Additional Regulatory Requirements
- Guiding Principles
- Recommendations
- Additional Resources

Introduction to RD: Structure and Roles

Leadership

- Under Secretary
- Deputy Under Secretary
- Administrators
- State Directors

Offices

- 47 State Offices
- 400 Area Offices
- National Office in DC

OneRD – Three Agencies

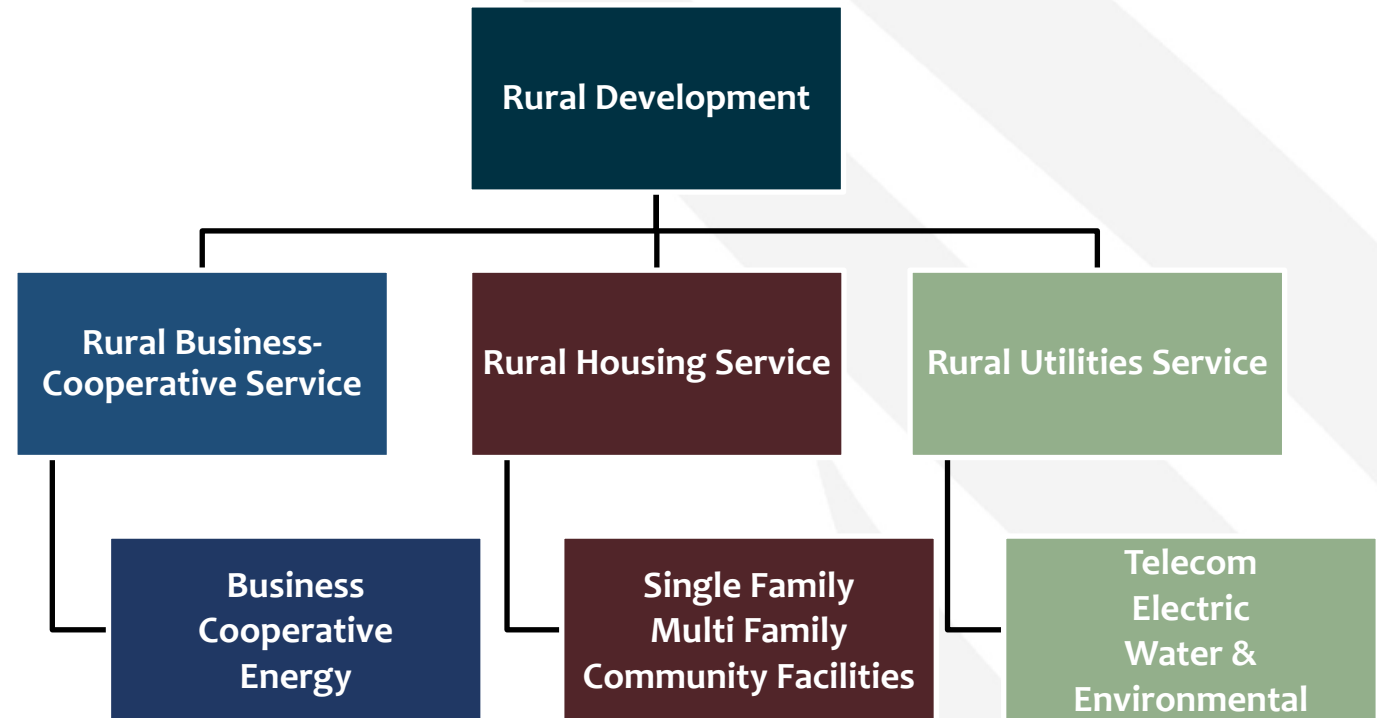

Introduction to Indian Country and Tribal Lands

Tribal Nations - Precontact

Introduction to Indian Country and Tribal Lands

AI/AN in the U.S. Wall Map

Introduction to Indian Country and Tribal Lands

AI/AN in Alaska Wall Map

Multiple Tribal Stakeholders Within Every Tribe

- Elected Tribal Leaders
- Tribal Historic Preservation Office
- Tribal IT Department
- Tribal Economic Development Staff
- Tribal Utility Staff
- Other Tribal Programs (Natural Resources, Land Management, etc.)
- Tribal Members

Don't assume a signed letter or communication with one person from a Tribe means that all the other tribal parties are fully informed of your project or supportive of it.

Additional Regulatory Requirements

Regardless of whether or not you are proposing to cross tribal lands, as soon as you accept funds from Rural Development you must comply with the National Environmental Policy Act (NEPA) and RD's implementing regulations prior to drawing down funds and prior to construction.

- Includes compliance with Section 106 of the National Historic Preservation Act and requirement for RD to consult with Tribes
- BIA Rights of Way Regulations when crossing tribal lands
 - <https://www.bia.gov/as-ia/raca/rights-way-25-cfr-169>
- Other potential challenges

Additional Regulatory Requirements

“The National Historic Preservation Act (NHPA) requires federal agencies, in carrying out the Section 106 process, to consult with Indian tribes and Native Hawaiian organizations (NHOs) when historic properties of religious and cultural significance to them may be affected by a project that they carry out, license, or financially assist (also referred to as an undertaking). The ACHP’s regulations implementing Section 106, 36 C.F.R. Part 800, in turn, require federal agencies to consult with Indian tribes and NHOs throughout the review process for such projects. This requirement applies regardless of the location of the historic property.”

From Early Coordination With Indian Tribes During Pre-application Processes – A Handbook. Published by the ACHP

Guiding Principles: Federal Infrastructure Funding On Tribal Lands And In Indigenous Communities

These principles are designed to aid federal agencies in designing and improving programs that fund infrastructure projects involving Tribal Nations, Tribal Lands, and indigenous peoples.

1. **Require Tribal Resolutions Of Support.**

- Require any applicant seeking funds to build infrastructure on **Tribal Lands** to have a Resolution of Support from the appropriate Tribal Government in order to be eligible to receive those funds.

2. **Require Compliance With Tribal Law.**

- Include language requiring compliance with tribal laws and regulations in loan and grant agreements with all borrowers, including non-Tribal. Enforce the terms of loan and grant agreements that fail to comply with tribal laws and regulatory bodies.

Guiding Principles: Federal Infrastructure Funding On Tribal Lands And In Indigenous Communities (continued)

4. Do Not Limit Tribal Self-government.

- Infrastructure program requirements cannot require sovereign Tribal Nations to abrogate their self-government powers, such as the power to regulate and govern.

5. Allow Flexibility.

- Read ambiguous statutory requirements as flexibly as possible and in favor of Tribal Nations

6. Directly Fund Tribal Governments.

- Where statutory language allows flexibility, do not require Tribal Nations to apply for funding through state governments. Allocate funds directly to Tribal Governments or create a federally administered fund for Tribal Nations.

Recommendations

- Utilize RD staff expertise
- Understand the land tenure of proposed service territory
- Start building relationship of mutual trust and respect as soon as possible
- Approach Tribes with respect as partners, custodians of a unique cultural heritage, landowners and sovereign nations
- Be prepared to work with BIA and tribal land management staff if your project will cross tribal lands

Resources

Advisory Council on Historic Preservation (ACHP)

- On-line Training Resources
 - <https://www.achp.gov/training/elearning>
- Early Coordination Handbook
 - www.achp.gov/sites/default/files/documents/2019-10/EarlyCoordinationHandbook_102819_highRes.pdf

Department of Housing and Urban Development (HUD)

- Tribal Directory Assessment Tool - <https://egis.hud.gov/TDAT/>

USDA Rural Development Regulations & Guidance

- PART 1970—ENVIRONMENTAL POLICIES AND PROCEDURES
 - <https://www.ecfr.gov/cgi-bin/text-idx?SID=2d8457de87c022d0e240337e369f665f&mc=true&node=pt7.14.1970&rqn=div5>
- Subpart H - Historic and Cultural Resources Instruction
 - <https://www.rd.usda.gov/sites/default/files/1970h.pdf>

United States
Department of
Agriculture

Rural Development