

## **Appendix E:**

### **Agency and Public Scoping Meeting Sign-In Sheets**



**Agency Scoping Meeting Sign-In Sheet**  
**Central Electric Power Cooperative, Inc.**  
**McClellanville Transmission Line Proposal**  
 September 29, 2010, 10:am to 12 noon  
 Sewee Visitor & Environmental Education Center, Awendaw, SC

Name	Agency/Organization	Email Address	Phone No.
Mark Danaher	Forest Service	mdanaher@fs.fed.us	843-336-3248 x13
ROBERT MORGAN	FOREST SERVICE	RTMORGAN@FS.FED.US	843-336-3248 x23
AMY L. FORE	FOREST SERVICE	afore@fs.fed.us	843-887-3257 x19
Mary S. Duke	Town of McClellanville	McClellanville@tds.net	843-887-3712
Steve Wells	Forest Service	swells@fs.fed.us	803-561-4061
Nivianne Vejdani ↳ appropriate contact is Susan Davis	SCDNR for SCDNR	vejdani@dnr.sc.gov	803-734-4199
Greg Nixon	SCDNR	Mixon@dnr.sc.gov	803-734-3282
Danny Carlson	Forest Service	dcarlson@fs.fed.us	843-887-3257 x17
Tommy Jackson	CEPCI	tjackson@CEPCI.org	803-779-4975
Jimmy Tindal	CEPCI	jTindal@cepci.org	803-779-4975



Agency Scoping Meeting Sign-In Sheet  
 Central Electric Power Cooperative, Inc.  
 McClellanville Transmission Line Proposal  
 September 29, 2010, 10:am to 12 noon  
 Sewee Visitor & Environmental Education Center, Awendaw, SC

Name	Agency/Organization	Email Address	Phone No.
John Boyt	CEPCI	jboyt@cepci.org	803-779-4975
Buck Springs	CEPCI	bsprings@cepci.org	803-779-4975
Brad Heath	CEPCI	bheath@cepci.org	803-360-2402
DOUGLAS WILSON	RUS	douglas.h.wilson@wdc.usda.gov	803 736 1384
Paula Sisson	USFWS	paula_sisson@fws.gov	843.727.4707 x 226
Bill Rogers	CEPCI	wrogers@cepci.org	803-779-4975
Tim Mobley	B.E.C.	timmo@becsc.com	843.579-8461
Eddie McKnight	BEC	eddiem@becsc.com	(843) 899-8424
TOM MYERS	BEC	TOMM@BECSC.COM	(843) 899-8465
Drake Carroll	SC Forestry Comm.	DCARROLL-scf@tds.net	(803) 534-3543
Will Carlisle	SC DNR	CarlisleW@dnr.sc.gov	843-825-3387



**Agency Scoping Meeting Sign-In Sheet**  
**Central Electric Power Cooperative, Inc.**  
**McClellanville Transmission Line Proposal**  
 September 29, 2010, 10:am to 12 noon  
 Sewee Visitor & Environmental Education Center, Awendaw, SC

Name	Agency/Organization	Email Address	Phone No.
Derrick E. Miller	USFS	derrick.miller@fs.fed.us	843.336.3248
RAYE NILIUS	USFWS - Lowcountry Retirees	raye_nilius@fws.gov	843-509-6974
Orlando Sutton	USFS	OSutton@FS.fed.us	(843)412-3571
Paul Bradley	"	pbradley@fs.fed.us	

NAME	MAILING ADDRESS	EMAIL ADDRESS	Add to project distribution list?
HUBERT SHULER	644 LAW DR	th.shuler @comcast.net	Yes
Sara Graham	8733 Hwy 17 MC	sarag17@ aol.com	Yes
Tom Pinckney	FAIRFIELD PLANTATION RTE 1 McClellanville, SC	thomaspinckney2 @GMAIL.COM	Yes
Melvin Sims	9543 Simmons Rd McClellanville S.C. 29458		
Erma Harrell	8493 Old Georgetown Rd McClellanville SC		<del>Yes</del>
Franklin Lowrimore	1353 Harbor Street Georgetown S.C. 29440	FhLowrimore@ SC.RR.COM	Yes
DANNY X Gloria Moody	1009 YEMMAS HALL RD HAWAIIAN SC. 29440	DT.moody@ Comcast.net	Yes
Samuel Gwyn WEARING	1692 Mt Zion AVE Georgetown SC	gweary@earthlink.net	Yes
Arthur Pinckney	823 Long Point Rd Mt. Pleasant, SC 29464	artpinckney@ Comcast.net	Yes

NAME	MAILING ADDRESS	EMAIL ADDRESS	Add to project distribution list?
Mary Geathers	P.O. Box 553 ME. SC 29908		Yes
Jane Wineglass	1909 B- old Collins CK. Rd,		Yes
Mary Howard	McClellanville, SC		
753 Bunker hill Rd	29458		yes
McClellanville, SC			
Charles Brown	7528 Powell Rd		yes
	Georgetown SC 29440		
DAVID D. SHULER	PO BOX 126		YES
	1111 MILLWOOD LOOP		
	JAMESTOWN SC		
SHAWN SHULER	125 TRAVIS HILL RD		Yes
	Moncks Corner SC		
	29461		
Elberteen P. Manigault	189 Circle Drive		yes
	Georgetown SC		
	29440		
Ginny Brewster	PO BOX 5		yes
	McClellanville		
	SC 29458		
Nancy Campbell	839 S. Santee Rd.		<del>Yes</del> NO
	McClellanville, SC		
	29458		



**Public Scoping Meeting Sign-In Sheet**  
**Central Electric Power Cooperative, Inc.**  
**McClellanville Transmission Line Proposal**  
 September 29, 2010, 5:00pm to 9:00pm  
 St. James-Santee Elementary School, McClellanville, SC

NAME	MAILING ADDRESS	EMAIL ADDRESS	Add to project distribution list?
Richard Yule	Jamestown, SC 29453 1233 Turkey Pond Rd	SILVERSHIP42@aol.	YES
Nathan Dias	<del>222</del> Po Box 364 McClellanville SC 29458	dias@crbo.net	YES
Jamie Cole	541 S. Santee Rd McClellanville SC		YES
Ruth Jones	North Santee		
Dr. <del>John</del> RLM Morris	Po Box 140 McClellanville SC 29458	jemorris@tda.net	YES
Billy Koopman	1589 CARTERETT AVE CHAS, S.C. 29407	William Koopman @ATT.NET	YES
Amanda Williams	7130 Heinson Cir. Awendaw, SC 29429	Ø	yes
Annie Mae Williams	7134 Heinson Circle Awendaw, SC 29429	Ø	yes
Elijah McNeil	9515 Hwy 17 North McClellanville SC 29458		Yes



**Public Scoping Meeting Sign-In Sheet**  
**Central Electric Power Cooperative, Inc.**  
**McClellanville Transmission Line Proposal**  
 September 29, 2010, 5:00pm to 9:00pm  
 St. James-Santee Elementary School, McClellanville, SC

NAME	MAILING ADDRESS	EMAIL ADDRESS	Add to project distribution list?
Sam & Anne Knight Watson	PO Box 53 McClellanville 29458	akwatson558@gmail.com	Yes
Isabelle Jones	244 Corner Loop Mtn S.C. 29440		Yes
Nathan Jones	160 Spruce Hill St Georgetown SC 29440		
David & Eileen	8674 Powell Rd Georgetown SC 29440		
Jewel Alston Coan	6585 Patrick Dingle Dr Awendaw SC 29429	Coanjewel@aol.com	yes
Shirley Gray	1023 Rosa Green Rd Awendaw SC 29429		yes
John Jenkins	1242 Legfield Rd Awendaw SC		Yes
David Stoney	POB 523 McClellanville 29458	dstoneystds.net	Yes
Sharina Manigault	647 S. Santee Road McClellanville SC 29458	sharina.manigault@frontier.com	yes

4-10





**Public Scoping Meeting Sign-In Sheet**  
**Central Electric Power Cooperative, Inc.**  
**McClellanville Transmission Line Proposal**  
 September 29, 2010, 5:00pm to 9:00pm  
 St. James-Santee Elementary School, McClellanville, SC

NAME	MAILING ADDRESS	EMAIL ADDRESS	Add to project distribution list?
Tom Dooley The Nature Conservancy	960 Morrison Dr Suite 100 Charleston, SC 29463	tadooley@tnc.org	yes
Scott Harper	Georgetown Times Newspaper	sharper@stjohnstimes.com	Yes
Russie Colman <del>Harmon</del>	PO Box 248 McClellanville 29458		Yes
Eva Brown	842 S. Santee Rd McClellanville, SC 29458		Yes
Jeffrey	6585 Patricia Dr Aventura SC 29424	jeffrey.com@charleston.k12.sc.us	Yes
Bud Hill	401 PINEKNIFE ST MCCLLELLANVILLE 29458		NO.
Jackie Dorsey	PO Box 190 McClellanville SC 29458		yes
Rebecca Jones	5743 Sec Wec Road Auerdow, S.C. 29429	jonesrebecca89@yahoo	yes
Janet Brown	5132 Sec Wec Rd Auerdow, S.C.		yes.

5-9



**Public Scoping Meeting Sign-In Sheet**  
**Central Electric Power Cooperative, Inc.**  
**McClellanville Transmission Line Proposal**  
 September 29, 2010, 5:00pm to 9:00pm  
 St. James-Santee Elementary School, McClellanville, SC

NAME	MAILING ADDRESS	EMAIL ADDRESS	Add to project distribution list?
David Brown	2437 Eagle Dr North Charleston, SC 29406	I Love my King @ yahoo. com	yes
Herbert Dennis	47 DENNISON TRL. Georgetown, SC 29440		yes
Elizabeth S Grayson	9490 Powell Rd. Georgetown, SC 29440		yes
Kathy Allen	441 Drafter St McClellanville, SC 29458		yes
Samuel N. Robinson	5023 Hwy 17-N Awendaw, S.C.	SAMUELN@TDS.NET	yes
Esther Manigault	1815 Old Collan Green Dr McClellanville, SC		yes
W.H. Alston	6470 Hwy 17N Awendaw, SC 29429		yes
Joe Hillis Sr.	220 Allan Park Lane Mon. Cor. L.C. 29461		yes
Martha Campbell	905 Corner Loop Georgetown, SC 29440	CampbellMS24C@AOL	yes

6-9



**Public Scoping Meeting Sign-In Sheet**  
**Central Electric Power Cooperative, Inc.**  
**McClellanville Transmission Line Proposal**  
 September 29, 2010, 5:00pm to 9:00pm  
 St. James-Santee Elementary School, McClellanville, SC

NAME	MAILING ADDRESS	EMAIL ADDRESS	Add to project distribution list?
NEAL M. SUTLER	1333 ERCKMANN DR MT. PLEASANT, S.C. 29464	—	YES
H. L. FORT	187 CEDAR HILL LA HURST 29450	—	YES
Sandra Johnson	PO BOX 2391 Georgetown SC 29442	dsandra1@frontier.com	yes
Carol McClellan Don Fitis	540 Romain Rd McClellanville SC 29458	dfitis@tds.net	yes
Kate Parks	328 East Bay Street Charleston SC 29401	katep@scccl.org	yes.
MG MITCHUM	1220 LEM RD BETHEA SC 29434	mg.mitchum@TRIDENTTECH.EDU	YES
McCarley & Son Inc. Bob McCarley	1189 Powell Rd. Georgetown, S.C. 29440	Coastalbuilders@mail.com.	yes
Michelle Sinkler	2200 Rosebank PIKE RD Wadmalaw, SC 29487	Michellesinkler@comcast.net	YES
Larry Blend	107 Lawrence Dr. Georgetown SC 29440	Larblend@aol.com	YES

7 - 10



**Public Scoping Meeting Sign-In Sheet**  
**Central Electric Power Cooperative, Inc.**  
**McClellanville Transmission Line Proposal**  
 September 29, 2010, 5:00pm to 9:00pm  
 St. James-Santee Elementary School, McClellanville, SC

NAME	MAILING ADDRESS	EMAIL ADDRESS	Add to project distribution list?
ROGER + TINA EAGLE	1886 UNITED DR. HUBER, SC 29450	dallas_tina@yahoo.com	yes
Anna Chisdm	835 S. Santee Rd McClellanville, SC	mailing addr. Po Box 514	yes
Donna Shuler-Rodin	1272 French Santee Rd Jamestown, SC 29453	Rodin@homesc.com	yes
Channa Sally	Barman Town		
Vudick Santee	McClellanville SC P.O. Box 267		yes

10-6

NAME	MAILING ADDRESS	EMAIL ADDRESS	Add to project distribution list?
Margaret Schneider	8150 Doar Rd Awendary 29429	Lilhotmamma042579@yahoo.com	Yes
LARREN GREEN	4229 Hwy 41 Nuger, S.C. 29450		yes
Willie Bain	75 Lawrence Dr. Georgetown SC		yes
Chaves Leland	PO Box 432 McClellanville SC 29458	archinist@huguenotsociety.org	yes
Sheila PRINGLE	215 WILLIAM ST MT Pleasant SC	Heartdoc28@aol.com	yes
EARL BACOTE	8621 Hwy 17 N McClellanville, SC 29458 Box 11411		yes
Johnnie M. Disdala	2406 Sedge St Georgetown		yes
Herline M. Nick Julia MacIcy	5365 Halfway Creek Rd Huger SC 29450	HerlineNick@aol.com	yes
Lanette S. GASKINS	1389 Shulerville Rd. Jamestown SC	N/A	Yes

8-11



**Public Scoping Meeting Sign-In Sheet**  
**Central Electric Power Cooperative, Inc.**  
**McClellanville Transmission Line Proposal**  
 September 29, 2010, 5:00pm to 9:00pm  
 St. James-Santee Elementary School, McClellanville, SC

NAME	MAILING ADDRESS	EMAIL ADDRESS	Add to project distribution list?
Richard Carter	P. 2117 Lincoln St AT 515	Georgetown SC 2117 Lincoln St AT 515	yes
Muzgetta Young	6375 maxville rd Arendaw S.C. 29439		yes
John Brubaker	600 Flatfield Farm Rd, Arendaw SC 29429	brubakerj@tds.net	yes
Samuel Campbell	839 South Santee Rd McClellanville, SC 29453	manie Cam 1 VARIAN NET	yes
James Beatrice	1813 Old Collins Creek Rd McClellanville SC		yes
RICHARD FOSS	1076 Millwood Loop Dr JAMESTOWN, SC 29453		Yes
MR MRS OWENS	373 OLD CEMETERY RD HONEY HILLS 29453	TLM4636@msn.com	yes
Thomas Smuts		759 COR LOOP GEORGE TOWN	yes

9-9



**Public Scoping Meeting Sign-In Sheet**  
**Central Electric Power Cooperative, Inc.**  
**McClellanville Transmission Line Proposal**  
 September 29, 2010, 5:00pm to 9:00pm  
 St. James-Santee Elementary School, McClellanville, SC

NAME	MAILING ADDRESS	EMAIL ADDRESS	Add to project distribution list?
Lula Dixon	1330 Porchere School		yes
James A. Shuler	3422 French Santee Rd Jamestown S.C. 29453	shuler JA. @ Home S.C. com.	yes
Michael Prevost	270 North Santee River Road Georgetown, SC 29440		Yes
John Sisson	971 Pinckney St McClellanville, SC 29458	johnsissonjr@tds.net	yes

11-4



**Public Scoping Meeting Sign-In Sheet**  
**Central Electric Power Cooperative, Inc.**  
**McClellanville Transmission Line Proposal**  
 September 29, 2010, 5:00pm to 9:00pm  
 St. James-Santee Elementary School, McClellanville, SC

NAME	MAILING ADDRESS	EMAIL ADDRESS	Add to project distribution list?
CLIFFORD Bye	126 ST. JAMES BLVD GOOSE CK, SC 29445	Byec@msn.com	
Dickie Schweers	931 Shellmore Lane McClellanville, SC 29458	dickieschweers@tds.net	✓

12-2





**Public Scoping Meeting Sign-In Sheet**  
**Central Electric Power Cooperative, Inc.**  
**McClellanville Transmission Line Proposal**  
 September 29, 2010, 5:00pm to 9:00pm  
 St. James-Santee Elementary School, McClellanville, SC

NAME	MAILING ADDRESS	EMAIL ADDRESS	Add to project distribution list?
Michael Lybman	157 Gilkenthway Jamestown SC 29464		Yes
Julius Barnes	P.O. Box 546 St. Stephen, SC 29479	Julius54@tds.net	Yes

13-2



**Public Scoping Meeting Sign-In Sheet**  
**Central Electric Power Cooperative, Inc.**  
**McClellanville Transmission Line Proposal**  
 September 29, 2010, 5:00pm to 9:00pm  
 St. James-Santee Elementary School, McClellanville, SC

NAME	MAILING ADDRESS	EMAIL ADDRESS	Add to project distribution list?
Sheryl Abernethy	1335 Porcher School Rd Awendaw SC 29429	Spethledge@hotmail	yes
Sheila Powen	1147 Porcher School Rd Awendaw, SC 29429	svp1147@yahoo.com	yes

14-2



**Public Scoping Meeting Sign-In Sheet**  
**Central Electric Power Cooperative, Inc.**  
**McClellanville Transmission Line Proposal**  
 September 29, 2010, 5:00pm to 9:00pm  
 St. James-Santee Elementary School, McClellanville, SC

NAME	MAILING ADDRESS	EMAIL ADDRESS	Add to project distribution list?
Oscar Grant	422 Egypt Street Mt. Pleasant SC 29464		yes

15-1



**Public Scoping Meeting Sign-In Sheet**  
**Central Electric Power Cooperative, Inc.**  
**McClellanville Transmission Line Proposal**  
 September 29, 2010, 5:00pm to 9:00pm  
 St. James-Santee Elementary School, McClellanville, SC

NAME	MAILING ADDRESS	EMAIL ADDRESS	Add to project distribution list?
GARY THORNHILL	350 RALSTON CREEK ST DANIEL ISLAND SC	gfthorne@gmail. com	<input checked="" type="checkbox"/>

16-1



**Public Scoping Meeting Sign-In Sheet**  
**Central Electric Power Cooperative, Inc.**  
**McClellanville Transmission Line Proposal**  
 September 29, 2010, 5:00pm to 9:00pm  
 St. James-Santee Elementary School, McClellanville, SC

NAME	MAILING ADDRESS	EMAIL ADDRESS	Add to project distribution list?
LORNA COLE Delores Smith	PO BOX 337 HUGER, 29450		YES

17-2

## **Appendix F:**

### **Public Scoping Meeting Materials**



Rural Utilities Service  
Environmental Review Process  
McClellanville Transmission Line Proposal

Documents currently available for public viewing: AES and MCS

Alternatives Evaluation Study (AES):

- Identifies problem
- Evaluates ways of solving the problem
- Concludes with the best solution to the problem ("Proposed Action" or "Proposal")

Macro-Corridor Study (MCS):

- Provides background information about a proposal area
- Identifies ways to implement a Proposed Action ("Proposed Action Alternatives")

**PUBLIC & AGENCY SCOPING (comments due: Oct 29, 2010)**

Receive additional information from the public and agencies about the Proposed Action Alternatives. RUS will use the information provided during scoping to determine the issues that will be considered in the EIS.

Documents that will be available for public viewing/review:

- Scoping Summary Report: summarizes public and agency comments received during the scoping period
- Scoping Decision: summarizes issues that will be considered in the EIS; identifies the Proposed Action Alternatives that will be considered in detail in the EIS
- Draft EIS: analyzes impacts that the proposal may have on the human environment
- Final EIS: summarizes and responds to public and agency comments regarding the draft EIS; updates the Draft EIS
- Record of Decision (ROD): concludes the RUS NEPA process; summarizes the environmental conditions that will be implemented if RUS were to finance the proposal

*\* If a preferred action alternative crosses the Francis Marion National Forest, the U.S. Forest Service may issue a separate ROD for its federal action (e.g., possible issuance of a special use permit). This ROD would be subject to an appeals process as prescribed in the U.S. Forest Service's departmental regulations.*

Issue Draft EIS and publish Notice of Availability (NOA) of Draft EIS in local newspapers and *Federal Register*.  
**Comments Due: 45 days after the U.S. Environmental Protection Agency (EPA) receives draft EIS**

**Spring/Summer 2012**  
Hold Public Hearings & Receive Comments on Draft EIS.

Review and evaluate comments received.  
Update EIS.

Issue Final EIS and publish NOA of Final EIS in local newspapers and *Federal Register*.  
**Review period: 30 days following the EPA receipt of Final EIS**

Public and Agency Review of Final EIS.

Issue ROD and publish NOA of ROD in local newspapers and *Federal Register*.



## Rural Utilities Service Environmental Review Process McClellanville Transmission Line Proposal

The U.S. Department of Agriculture's Rural Utilities Service (RUS) is considering providing financial assistance to Central Electric Power Cooperative, Inc. (Central Electric) to construct a proposed 115 kV transmission line in Berkeley, Charleston, and/or Georgetown Counties, SC. The line would provide reliable power to Berkeley Electric Cooperative customers in the McClellanville area. Prior to making a decision to finance a proposal, RUS is required to complete an environmental review process in accordance with the National Environmental Policy Act (NEPA). Following an initial set of public and agency meetings held in December 2005, RUS decided to prepare an Environmental Impact Statement (EIS) for the proposal. Because the proposal may cross the Francis Marion National Forest, the U.S. Forest Service is a cooperating agency.

The forthcoming EIS will assess potential impacts that the proposal may have on the human environment and may include:

- Land Use
- Plants & Wildlife
- Wetlands & Floodplains
- Cultural Resources & Historic Properties
- Human Health & Public Safety
- Socioeconomics
- Environmental Justice
- Visual

### Public Scoping Meetings and Hearings

The RUS NEPA process provides numerous opportunities for public review and submission of comments. Following the conclusion of the scoping period, RUS will evaluate comments and consult with agencies to develop the scope of issues that will be considered in the EIS. Public comments often identify local concerns about a proposal and may influence implementation of a decision.

The public scoping process serves multiple goals for the proposal, including:

- Solicitation of comments from the public & private organizations
- Receipt of new information about alternatives
- Identification of impacts that may be significant

To track EIS development, download comment forms, and access public documentation about the proposal, please visit the RUS web site at: <http://www.usda.gov/rus/water/ees/eis.htm>.

For more information and to submit written comments, please contact:

Ms. Lauren McGee, USDA Rural Utilities Service  
1400 Independence Ave. SW, Mail Stop 1571, Room 2244-S, Washington, DC 20250-1571  
Email: [lauren.mcgee@wdc.usda.gov](mailto:lauren.mcgee@wdc.usda.gov); Fax: (202) 690-0649

### Detailed Steps of the RUS EIS-Process

**September 2010**  
Publish Notice of Intent (NOI) to prepare an EIS and hold scoping meetings in local newspapers and the *Federal Register*.

**September 2010**  
Hold meetings and receive comments on scope of EIS.  
**Comments Due:**  
**Oct. 29, 2010**

Compile and summarize public and agency comments.

**December 2010**  
Issue Scoping Summary Report.

Continue to review and evaluate comments received during scoping.

**Spring/Summer 2011**  
Issue a Scoping Decision.

Conduct studies and prepare Draft EIS.





## Rural Utilities Service Environmental Review Process McClellanville Transmission Line Proposal

The U.S. Department of Agriculture's Rural Utilities Service (RUS) is considering providing financial assistance to Central Electric Power Cooperative, Inc. (Central Electric) to construct a proposed 115 kV transmission line in Berkeley, Charleston, and/or Georgetown Counties, SC. The line would provide reliable power to Berkeley Electric Cooperative customers in the McClellanville area. Prior to making a decision to finance a proposal, RUS is required to complete an environmental review process in accordance with the National Environmental Policy Act (NEPA). Following an initial set of public and agency meetings held in December 2005, RUS decided to prepare an Environmental Impact Statement (EIS) for the proposal. Because the proposal may cross the Francis Marion National Forest, the U.S. Forest Service is a cooperating agency.

The forthcoming EIS will assess potential impacts that the proposal may have on the human environment and may include:

- Land Use
- Plants & Wildlife
- Wetlands & Floodplains
- Cultural Resources & Historic Properties
- Human Health & Public Safety
- Socioeconomics
- Environmental Justice
- Visual

### Public Scoping Meetings and Hearings

The RUS NEPA process provides numerous opportunities for public review and submission of comments. Following the conclusion of the scoping period, RUS will evaluate comments and consult with agencies to develop the scope of issues that will be considered in the EIS. Public comments often identify local concerns about a proposal and may influence implementation of a decision.

The public scoping process serves multiple goals for the proposal, including:

- Solicitation of comments from the public & private organizations
- Receipt of new information about alternatives
- Identification of impacts that may be significant

To track EIS development, download comment forms, and access public documentation about the proposal, please visit the RUS web site at: <http://www.usda.gov/rus/water/ees/eis.htm>.

For more information and to submit written comments, please contact:

Ms. Lauren McGee, USDA Rural Utilities Service  
1400 Independence Ave. SW, Mail Stop 1571, Room 2244-S, Washington, DC 20250-1571  
Email: [lauren.mcgee@wdc.usda.gov](mailto:lauren.mcgee@wdc.usda.gov); Fax: (202) 690-0649

### Detailed Steps of the RUS EIS-Process

#### September 2010

Publish Notice of Intent (NOI) to prepare an EIS and hold scoping meetings in local newspapers and the *Federal Register*.

#### September 2010

Hold meetings and receive comments on scope of EIS.

**Comments Due:  
Oct. 29, 2010**

Compile and summarize public and agency comments.

#### December 2010

Issue Scoping Summary Report.

Continue to review and evaluate comments received during scoping.

#### Spring/Summer 2011

Issue a Scoping Decision.

Conduct studies and prepare Draft EIS.

**Documents currently available for public viewing: AES and MCS**

**Alternatives Evaluation Study (AES):**

- Identifies problem
- Evaluates ways of solving the problem
- Concludes with the best solution to the problem ("Proposed Action" or "Proposal")

**Macro-Corridor Study (MCS):**

- Provides background information about a proposal area
- Identifies ways to implement a Proposed Action ("Proposed Action Alternatives")

**PUBLIC & AGENCY SCOPING (comments due: Oct 29, 2010)**

Receive additional information from the public and agencies about the Proposed Action Alternatives. RUS will use the information provided during scoping to determine the issues that will be considered in the EIS.

**Documents that will be available for public viewing/review:**

- **Scoping Summary Report:** summarizes public and agency comments received during the scoping period
- **Scoping Decision:** summarizes issues that will be considered in the EIS; identifies the Proposed Action Alternatives that will be considered in detail in the EIS
- **Draft EIS:** analyzes impacts that the proposal may have on the human environment
- **Final EIS:** summarizes and responds to public and agency comments regarding the draft EIS; updates the Draft EIS
- **Record of Decision (ROD):** concludes the RUS NEPA process; summarizes the environmental conditions that will be implemented if RUS were to finance the proposal

*\* If a preferred action alternative crosses the Francis Marion National Forest, the U.S. Forest Service may issue a separate ROD for its federal action (e.g., possible issuance of a special use permit). This ROD would be subject to an appeals process as prescribed in the U.S. Forest Service's departmental regulations.*

Issue Draft EIS and publish Notice of Availability (NOA) of Draft EIS in local newspapers and *Federal Register*.  
**Comments Due: 45 days after the U.S. Environmental Protection Agency (EPA) receives draft EIS**

**Spring/Summer 2012**  
 Hold Public Hearings & Receive Comments on Draft EIS.

Review and evaluate comments received.  
 Update EIS.

Issue Final EIS and publish NOA of Final EIS in local newspapers and *Federal Register*.  
**Review period: 30 days following the EPA receipt of Final EIS**

Public and Agency Review of Final EIS.

Issue ROD and publish NOA of ROD in local newspapers and *Federal Register*.

## Central Electric Power Cooperative, Inc.

### RIGHT OF WAY BROCHURE

#### I. Who is Central Electric Power Cooperative, Inc.?

*CENTRAL ELECTRIC is a not for profit Generating and Transmission Electric Cooperative that is located in Columbia, SC. Central is owned by the 20 electric distribution cooperatives of South Carolina. It has the legal responsibility of providing transmission electric power in a reliable manner to its member cooperatives.*

#### II. What is the purpose of this project?

*The McClellanville 115 kV Transmission line is to provide an adequate, reliable supply of electricity to the McClellanville area of South Carolina. To accomplish this, Central Electric must build a new 115 kV electric transmission line that will provide a source of electricity of high-voltage energy to a proposed Berkeley Electric Cooperative substation located on Highway 17 in McClellanville, SC.*

#### III. How will the final route selected?

*A comprehensive siting study is being conducted to determine the preferred route for the new line. This siting study involves a diligent evaluation of several possible corridors that would accomplish its responsibility to provide this transmission power. Environmental concerns, ecological, biological as well as land use and future land uses are carefully considered before a preferred corridor is selected. This process is an objective fair-minded approach conducted with acceptable RUS siting standards. In addition, Central Electric is inviting public input with several public meetings.*

#### IV. What is the acquisition process?

*The first phase of the acquisition process is the preferred corridor landowner contacts phase. This phase is known as the Survey Permitting Phase and it involves meetings with landowners to discuss the project in more detail. Once this process is completed, a centerline survey along with other studies, appraisals, timber cruises and title work are completed. You will then be visited by our representative with an acquisition package consisting of an easement, an offer, appraisal report and timber cruise. Our representative will be available to explain this process to you by personal contact so as to be able to entertain any questions you may have.*



**V. What is a right of way easement?**

*An easement is a legal document giving Central the right to construct and maintain an electric transmission line over a right of way strip crossing a portion of your property. The easement will be recorded in the county court house along with an Exhibit "A" (plat) delineating the exact location and dimensions of the acquisition.*

**VI. How much right of way is required?**

*Generally speaking the right of way needed for this type of line is 70' in width. However, in some instances it may be wider and/or narrower. Central only acquires the area necessary to comply with FERC and NESC rules and regulations to insure safety and reliability.*

**VII. Will I be paid for the right of way?**

*An offer of compensation will be made to you based on an appraisal by a state licensed real estate appraiser. You will be given a copy of this report as well as any applicable timber evaluation. Central considers its offer to you to be fair and objective as it is based on acceptable real estate valuation practices.*

**VIII. Can I use the right of way?**

*You may use the right of way as long as that use is approved by Central in advance. Of course, houses, structures, wells, and septic tanks are some uses that may conflict with the easement Central acquires from you. These type uses would not be allowed.*

**IX. What happens if I refuse to grant permission for survey?**

*Central will exhaust every effort to work with you on this project. However, in the event survey permission is refused, the file will be turned over to our legal department for handling. In order to proceed with the project, Central must conduct a survey and related studies and will seek relief from the courts to do so.*

**X. What happens if I cannot reach agreement to sell this right of way?**

*Again, Central will work most diligently with you in reaching a settlement acceptable to all parties. However, Central is a not for profit cooperative that is basically owned by the citizens of the state of South Carolina and has a responsibility to conduct its business in a fiscally acceptable manner. Only as a last resort will Central initiate condemnation actions.*





P. O. BOX 1455  
COLUMBIA, S. C. 29202  
803-779-4975  
FAX 803-252-8047

### **LANDOWNERS:**

Central Electric Power Cooperative, Inc. is committed to providing a reliable, long term and stable supply of energy to its Members and in turn the people of South Carolina. As our state develops the demand on our electric transmission grid increases. To meet those needs, Central must improve its transmission network to help ensure a continuous, reliable flow of electricity.

While the improvements to this system benefit everyone, construction of these new transmission lines does affect individual landowners. We do understand you may have questions and concerns. This brochure is to help you understand who we are, what we are trying to do and the process of our right of way acquisition program.

Your right of way representative will go over this process in more detail and will be available for your questions.

At anytime during this process, feel free to contact your right of way representative assigned to you during this project or contact me by e-mail [wrogers@cepci.org](mailto:wrogers@cepci.org) and I will be glad to address your concerns.

Sincerely,

William J. Rogers, Jr.  
Manager Right of Way Services



# FEMA Flood Zones

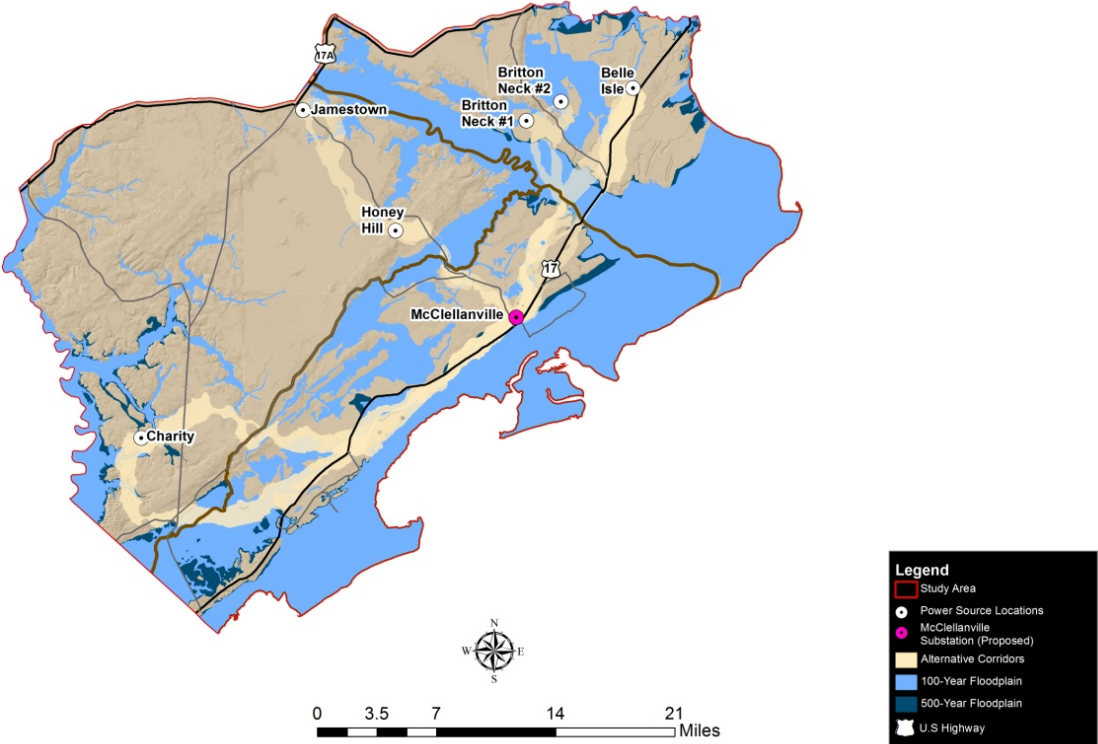

## Hydrology

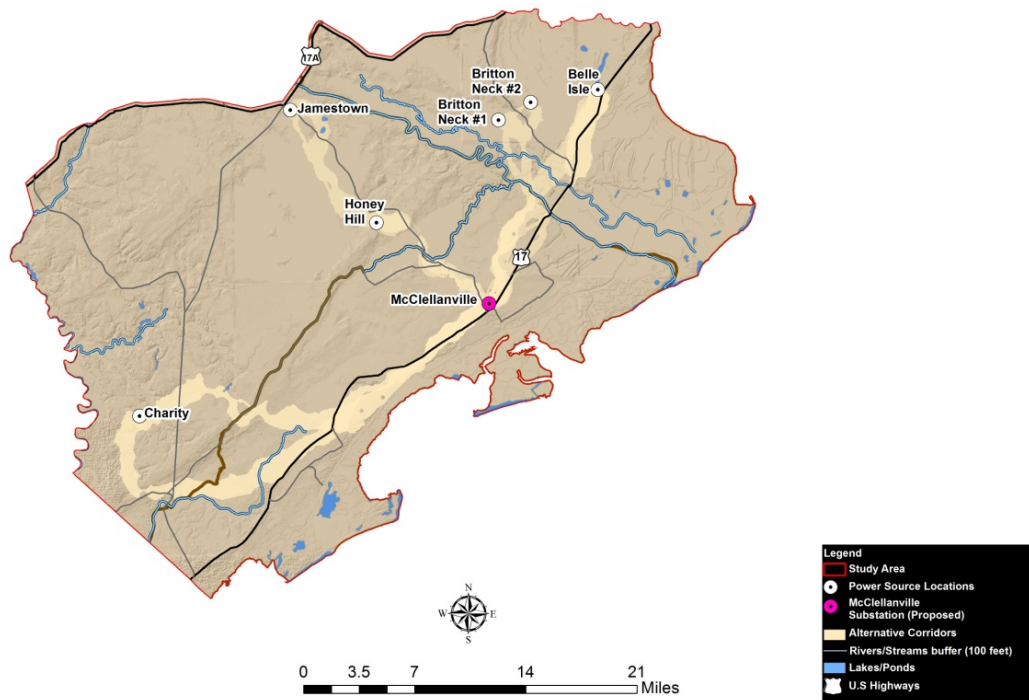

## Land Cover

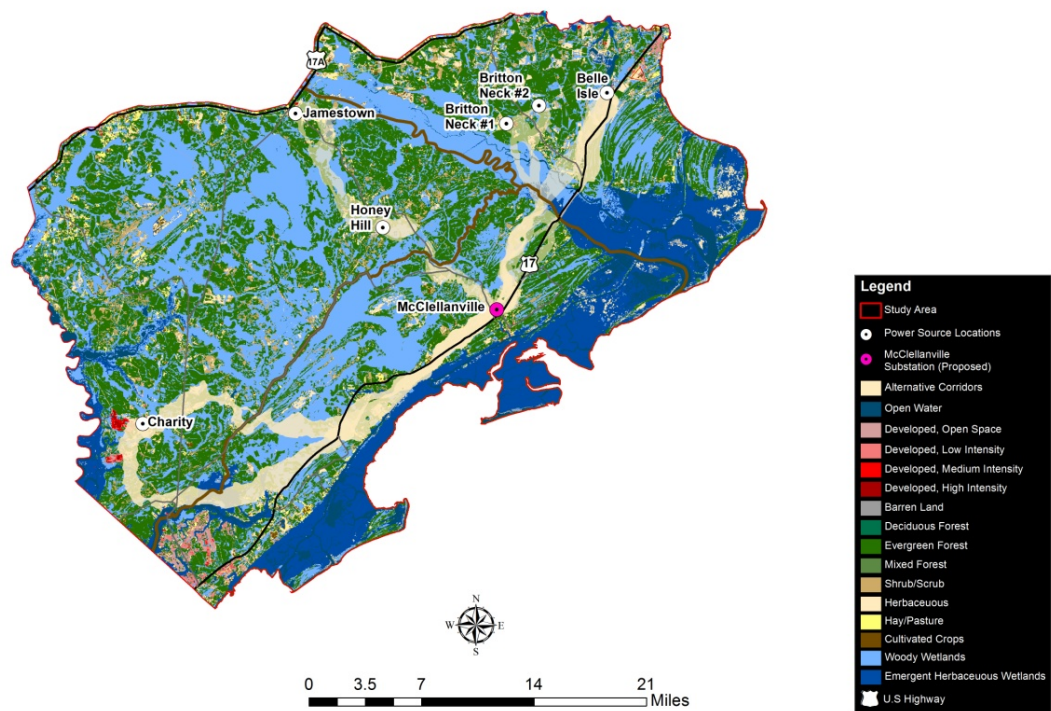



## Soils

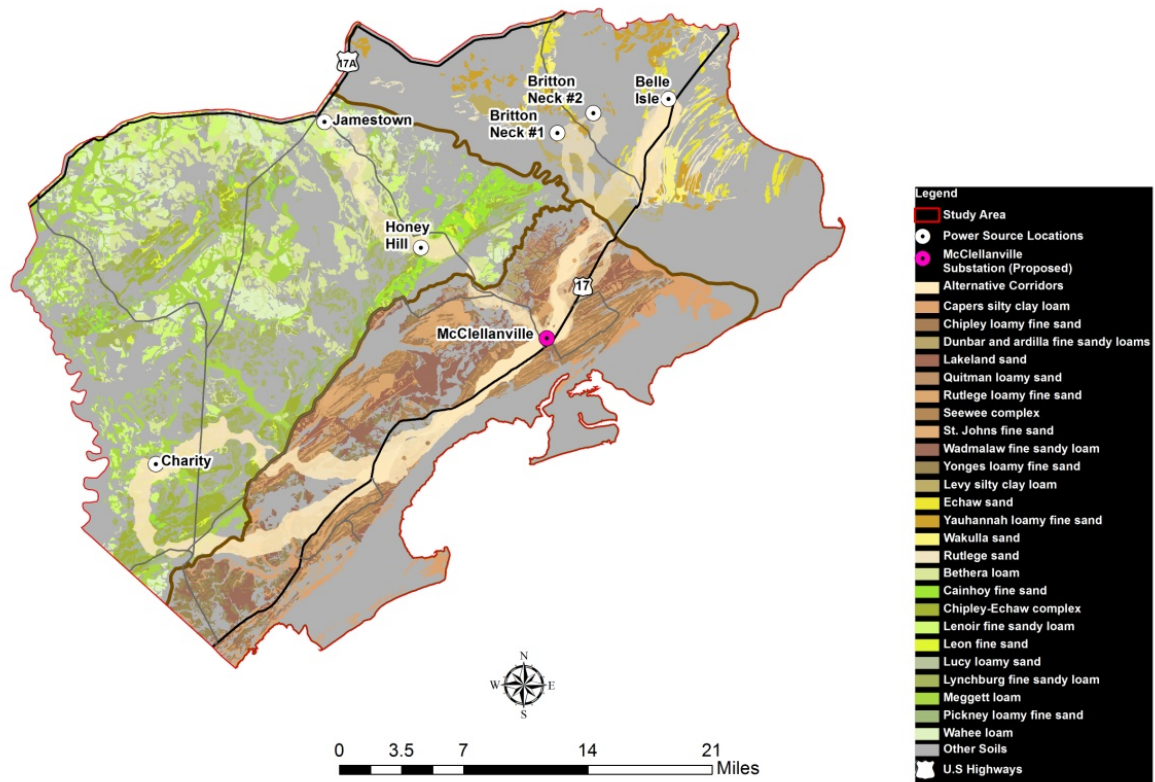

## Threatened and Endangered Species

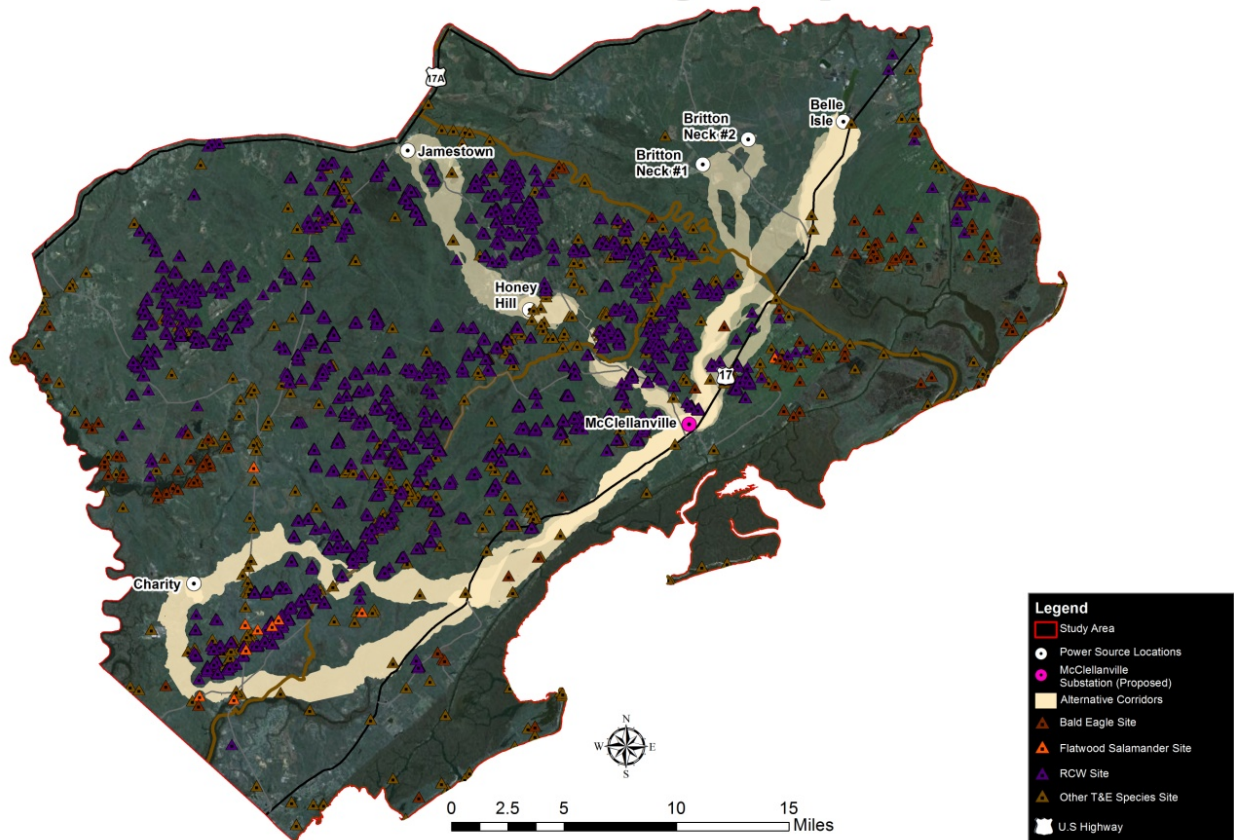

USGS 7.5' Quadrangle Map

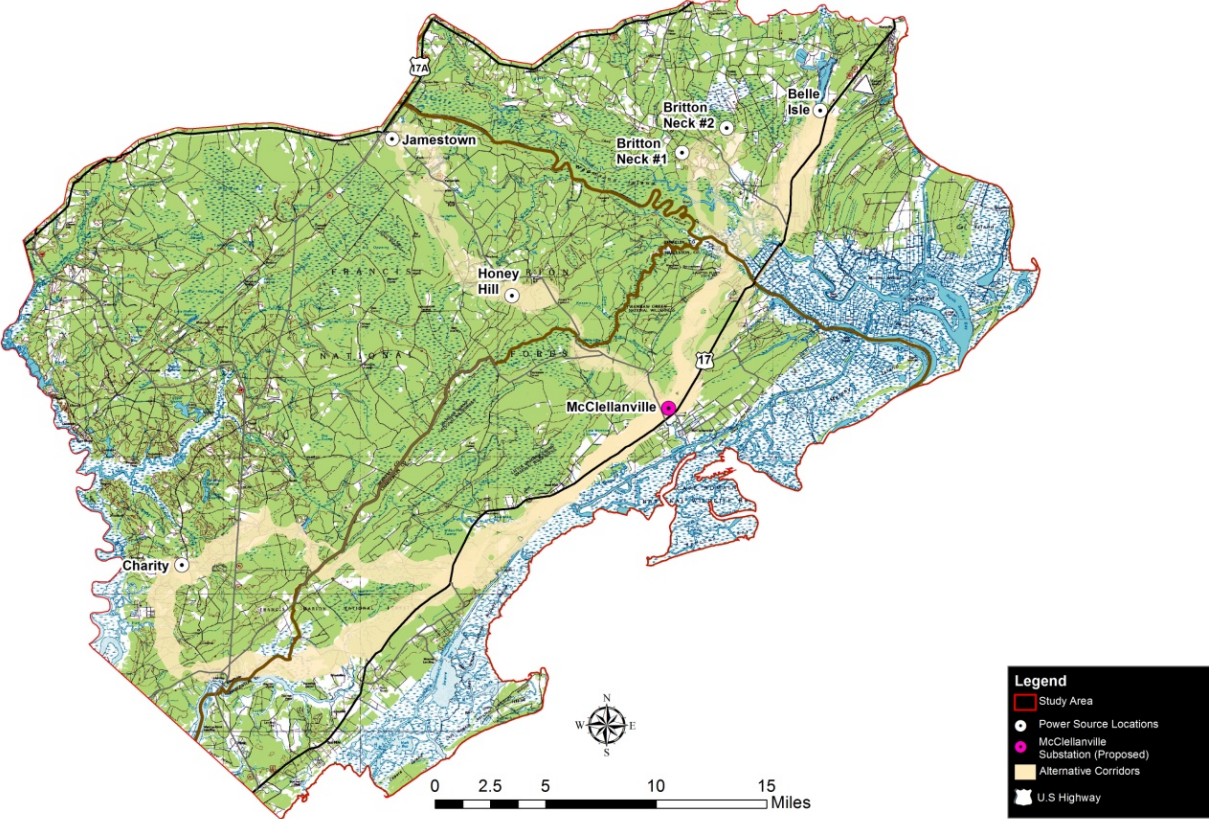

## Vistas

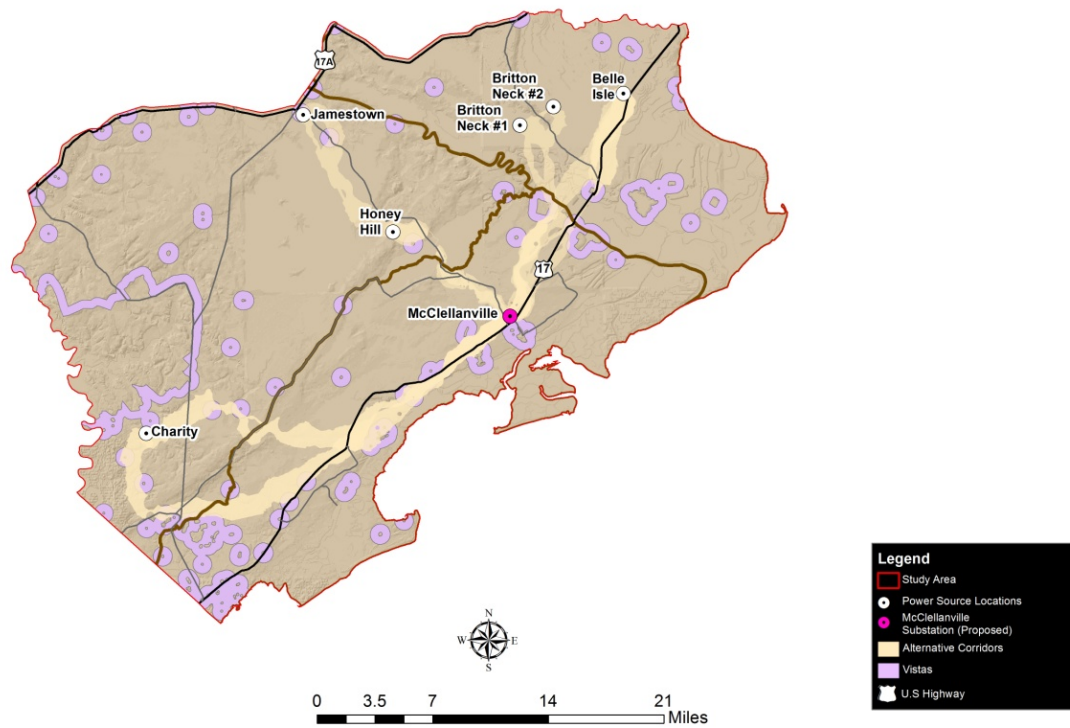



## Wetlands

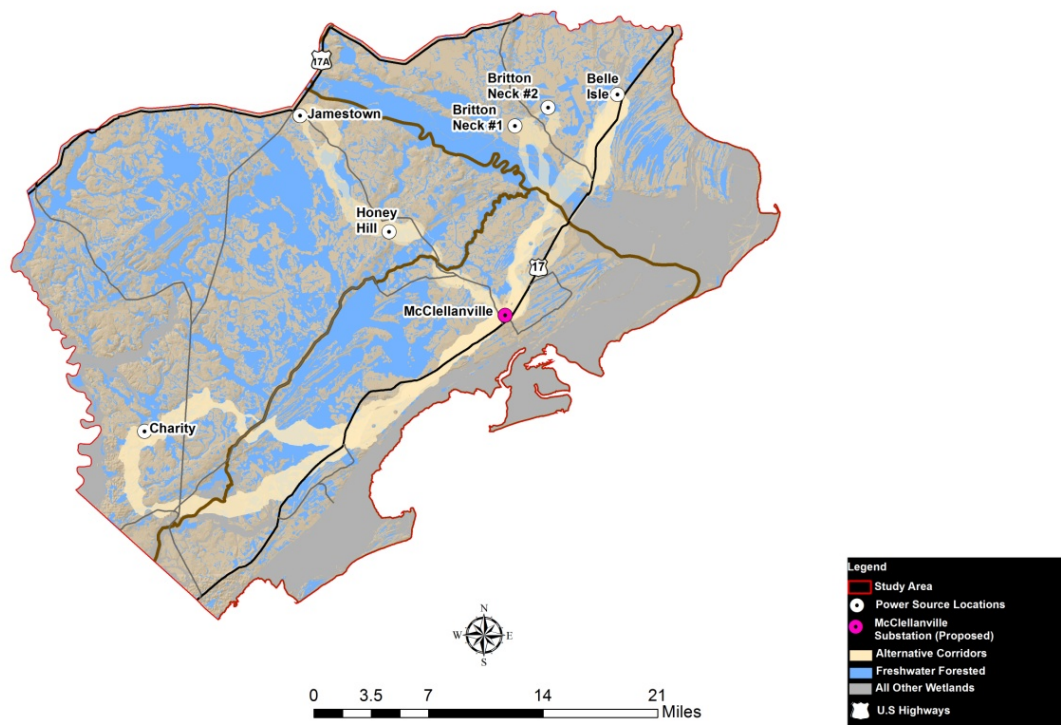

Parcels in Analysis Area

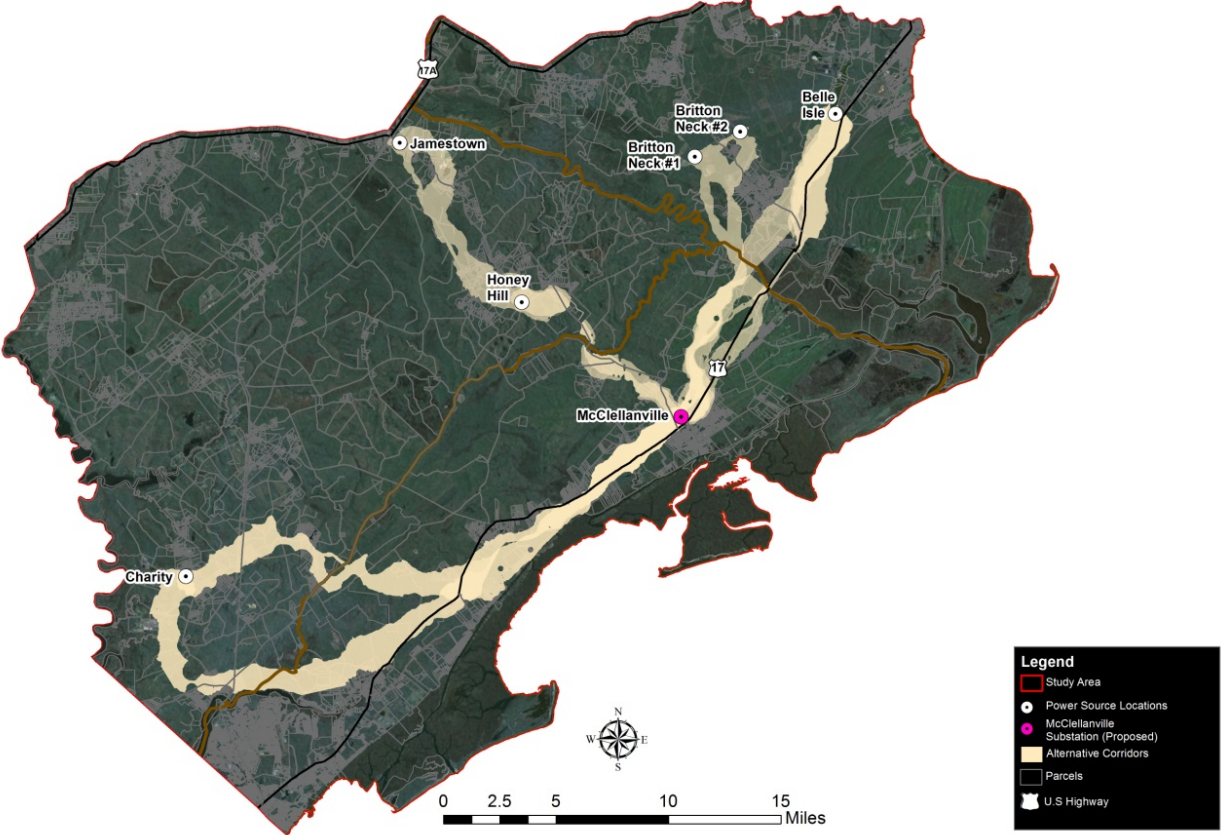

## **Appendix G:**

### **Public Scoping Comment Form**

Thank you for your participation!

Your comments are vital to the completion of the environmental review process. Please submit this form and any additional comment letters at the meeting location, mailing to the address below, or emailing Lauren McGee of the USDA Rural Utilities Service [lauren.mcgee@wdc.usda.gov](mailto:lauren.mcgee@wdc.usda.gov).

For additional information please visit the USDA RUS Environmental Staff website, and select "Central Electric Power Cooperative, Inc" <http://www.usda.gov/rus/water/ees/eis.htm>.

Please submit all comments by October 29, 2010.



Place  
Stamp  
Here

Lauren McGee  
1400 Independence Ave. SW  
Mail Stop 1571  
Washington, DC 20250-1571

Tape Here  
(Please do not staple)

**We need your input!** Public participation is an essential component of the environmental review process. Please fill out the following form to ensure that the review, and ultimately the decision, considers the affected communities' opinions.

Please check the following issues of concern regarding the construction of the transmission line:

- ☐ Project purpose and need
- ☐ Visual/Aesthetic resources
- ☐ Proximity to residence
- ☐ Land use (agriculture, residential, recreation/ tourism)
- ☐ Water resources (floodplains, wetlands, river crossings)
- ☐ Biological resources (wildlife habitat, raptors, endangered species)
- ☐ Historic and cultural sites (landmarks, traditional cultural properties)
- ☐ Human health and safety (electromagnetic fields)
- ☐ Other: \_\_\_\_\_

Which of these resources are of the greatest importance within the project area, in your opinion?

---

---

---

---

---

---

---



What additional key issues should be addressed when assessing the potential impacts of the project?

---

---

---

---

---

---

If you own property in one of the below proposed corridors, please indicate all the existing uses and provide the property's address:

- ☐ Agriculture/Silviculture
- ☐ Commercial
- ☐ Conservation Easement
- ☐ Industrial
- ☐ Residential
- ☐ Other: \_\_\_\_\_

Physical Address of Property:

---

Please describe any special uses or circumstances on your property that you would like to be considered in the assessment of the project.

---

---

---

---

---

---

In your opinion, was the project description, purpose, and need for the project adequately explained? If not, what additional information is needed?

---

---

---

---

---

---

Your participation through commenting is essential throughout the entire environmental review process. If you would like to continue to receive information about the project and upcoming opportunities for participation through joining the mailing list, please check the following box and provide your mailing address.

- ☐ Yes, I would like to join the mailing list to receive information about the McClellanville transmission line project throughout its environmental review process.

**Contact Information**

Name: \_\_\_\_\_

Affiliation (Optional): \_\_\_\_\_

Mailing Address: \_\_\_\_\_

City: \_\_\_\_\_ State: \_\_\_\_\_ Zip Code: \_\_\_\_\_

McClellanville 115kV Transmission Line  
Public Scoping Comment Form